PAGES TODAY
RST IN EVERYTHING.

ST. LOUIS POST-DISPATCH

Only Evening Paper in St. Louis With the Associated Press News Service.

VOL. 63. NO. 224. ST. LOUIS, SATURDAY EVENING, APRIL 1, 1911. PRICE ONE CENT

SEVE
EDIT

N, NEW LEASES OCRATS

ewspaper Com- ..nds Election of ie Court Justice ong Deadlock Is a for Independent racy Although Vic- Tammany Man.

BENCH WITH ELLENT RECORD

nent He Declares for ward Revision of the and That He Will by Party Platform Against Republican alization Idea.

Wire From the New York of the Post-Dispatch.

ORK, April 1.—James Aloysius the new United States Sen- York, is today "disposed" om the State Courts, for 11 years, up to gnation just prior to the Legislature last leave on Monday after- gton for the opening of on of Congress on Tues- e Chauncey M. Depew. was elected by the the 112 Democrats t assembly. The 59 for Depew. In the Justice O'Gorman s out of a total of e insurgents attend- election broke the en on since Jan. 16, the sixty-third, fol- gislature adjourned await repairs to the

t Democracy Since 1882.

O'Gorman is the first Demo- sent to the Senate from the tate since Edward Murphy went 1892. The telegrams of con- that began pouring in for O'Gorman at the home, 91 street, soon after his elec- ined today and include mes- prominent men all over the emocrats of all factions ex- faction today over the choice.

O'Gorman issued the follow- nt:

ion to represent my native Senate of the United States of which I am deeply sen- for which I am profoundly

ssed to all special privileges ..ovide monopoly to the New Na- ..alism and the controlling tendencies the Republican party.

I shall earnestly support the pro- ed reciprocity treaty with Canada am in favor of the policies now ..e a very strong conviction as to the ty of the Government to fortify the ..nama Canal. The Democratic part ..national platform contained the ..clared in favor of the election of the ..ited States Senators by the people. d I unreservedly subscribe to that ..inciple."

Not a Minority Victory.

The fight over the controversy had ..come so bitter between Tammany ..der Murphy and the insurgents led the young governor, Franklin ..osevelt, now making his debut ..to politics, that now it is over, most ..e commentators on the result ..to ... that question ..n at issue was not whether or not

Continued on Page 2, Col. 1.

what experience has taught

the merchants of St. Louis is reflected in the number of columns of advertising which they bought in the St. Louis papers yesterday, Friday, which, for three days out of five this week has been first in the POST-DISPATCH then in the three next largest of its four competitors combined.

The Count Stands

Post-Dispatch, 91 columns

Globe-Democrat, Republic and ... all put together, ... 85 columns

This continuous preference on the part of the St. Louis merchants, week after week, month after month and year after year, is the best and positive evidence of the superiority of the POST-DISPATCH as an advertising medium in its field.

The POST-DISPATCH gladly offers these facts to merchants or manufacturers contemplating an advertising campaign. Prove by the experience of your competitors. Then try and do likewise.

First in Everything.

MOTHER OF BABY HEIR TO HARRIMAN RICHES

MRS. CHARLES CARY RUMSEY.

NEW YORK, April 1.

"MOTHER and child are doing well," was the announcement made today by Dr. Edwin B. Crasin, attending physician, when a son was born last night to Mr. and Mrs. Charles Cary Rumsey, at the home of Mrs. Rumsey's mother, Mrs. E. H. Harriman, 1 East Sixty-ninth street. Mrs. Rumsey, who before her marriage was Miss Mary Harriman, was married at Arden on March 27 last year.

The day before he died E. H. Harriman gave to each of his children $1,000,000, so that the new baby's mother is worth that much and its grandmother about $237,000,000.

WOULD HAVE US ALL DRESS LIKE ADAM

Doctor Also Predicts That in 250 Years Every Home Will Be a Madhouse.

Special to the Post-Dispatch.

INDIANAPOLIS, Ind., April 1.—Speaking here last night before the Southern Indiana Teachers' Association, Dr. J. F. Kellogg of Battle Creek said:

"The world is slowly going mad. If the denizens of the earth do not reverse utterly their mode of living within 250 years we will all be lunatics. It is just as safe to live in the United States as in half-civilized India, because of murderers, 'Our filthiest habit is wearing clothes."

Dr. Kellogg spoke on the "New Hygiene," and before he had finished many of the women teachers left the hall, too nervous to object to his realignment of life as it is lived in the twentieth century.

"I know of no habit filthier than wearing clothes," he said. "Our practice of wearing the same clothes for days, or even for a week, is continually laying the foundation of disease."

NEGRO SOLDIERS TO MAKE WAR ON CATS

Corporal and Sergeant at Leavenworth to Rid Reservation of Strays.

LEAVENWORTH, Kan., April 1.—Four men who are by nature supersensitive, Sergt. William Carter and Corp. Alonzo Scott, negro soldiers, stationed at Fort Leavenworth, have the worst job in the world. They were ordered yesterday to shoot all the stray cats on the reservation.

When Gen. Frederick Funston was in charge here, he tried to rid the post of its cats and dogs, but failed. This order was reissued yesterday.

Gen. Ramsey D. Potts, who is said the warfare on cats and dogs, also issued an order yesterday prohibiting anyone on the reservation from acquiring any more of these animals until permitted to do so by him.

CHILD OF 6 RUNS THROUGH STREET A PILLAR OF FIRE

Neighbors Wrap Blankets Around Her Blazing Body, but Her Burns Prove Fatal.

SHE PLAYED WITH MATCHES

Mother Had Just Left Little One and Her Younger Sister in Yard.

Running down Henrietta street, East St. Louis, Friday afternoon with her clothes on fire, Kathlene Brown, 6 years old, screamed for her mamma, who was on her way to a grocery store. Neighbors ran out and wrapped blankets around the child, and she was later taken to Henrietta Hospital, where she died Saturday morning.

The child was the daughter of Mrs Thomas Nesbit of 1715 Henrietta avenue, and when the mother started for the grocery store Friday afternoon she left Kathlene and her 3-year-old half-sister, Mary Nesbit, in the back yard with strict injunctions not to go into the house while she was away.

Played With Matches.

The mother had been gone but a moment when Kathlene, who had a mania for playing with matches, went into the house, climbed up to where the matches were, and lighted some of them. Her clothes caught fire, and the child rushed out of the house, and after her mother screaming as she ran.

The little blaze around the bottom of her skirt was fanned into a flame that enveloped the child as she ran down the street, and when neighbors ran after her and wrapped a blanket around the child her clothes were all ablaze. She wore rubber boots that protected her from the knees down. All other parts of her body were charred before the flames could be extinguished.

At Henrietta Hospital Dr. C. J. Culbertson and the nurses worked all night to save the child, but at daylight she died.

Mother Is Hysterical.

Mrs. Nesbit spent the night at the hospital with her child and was hysterical with grief over the burning of her baby in just the way she had anticipated and had tried to guard against. She had a premonition that Kathlene would strike some matches if left in the house and for that reason left the two children in the back yard while she hurried to the grocery store.

The funeral of the little girl will be held Sunday afternoon from the residence to Mount Carmel Cemetery.

STATE VALUATION IS $1,495,215,001

This Is an Increase of $31,226,143—St. Louis Valuation Is $542,540,775.

JEFFERSON CITY, April 1.—The total valuation of real estate and personal property in Missouri, as fixed by the State Board of Equalization, is $1,495,215,001, an increase of $31,226,143 over the valuation of last year.

Of this increase St. Louis contributed $6,926,255, or more than one-fifth. The valuation put upon St. Louis property by the assessor and permitted to stand by the board was $542,540,775. St. Louis County was equalized at a valuation of $60,765,716, an increase of $1,467,135 over the valuation of last year.

APRIL SUNDAY IS PROMISE, WARMER WITH SHOWERS

THE TEMPERATURES.

1 a. m.	38	10 a. m.	38
2 a. m.	38	11 a. m.	40
8 a. m.	34	12 (noon)	42
9 a. m.	36		

Yesterday's Temperatures.

Highest ..... 44 at 3 p. m.
Lowest ..... 31 at 6 a. m.

To wear or not to wear that new spring outfit—that's the question. Whether 'tis better to slide mutely along side streets Sunday garbed in a winter gown and looking far from fit, or to walk down the main street trying to look warm enough in a spring suit while carrying with it Minnesota is sometimes a matter of life and death will have to decide for herself, barring the interference of some prudent mamma or pals.

The Weather Man holds out a ray of hope in a promise of warmer weather, but it is only more than 50 of Saturday morning to bring agreeable with only 24 hours in which to accomplish the transformation.

Official forecaster Henrietta Steinle, however, cheers last sadness of the situation with the

9 ARE INJURED IN A MISSOURI WRECK ON FRISCO

Three St. Louisans Among Those Hurt in Accident Near Springfield.

TRAIN LEAVES THE RAILS

Two of the Coaches Are Burned; One of the Injured Likely to Die.

Special to the Post-Dispatch.

SPRINGFIELD, Mo., April 1.—Nine persons were injured, one seriously, when Frisco Meteor, No. 10, eastbound, from Oklahoma and Texas points, left the track on a curve five miles west of Lebanon, at 7:30 o'clock this morning.

The engine and four coaches left the rails. Two of the coaches were burned. The train arrived here over an hour late and was running fast to make up time between here and St. Louis.

L. E. Rugh, the fireman, whose home is in Springfield, was badly burned.

The list of injured follows: B. Goodman, St. Louis, baggageman, back hurt; Mrs. A. Butler, Marion, Ind., arm sprained; Mrs. Ella Hester, Merrimac, Ok., collar bone broken; Henry W. Wood, St. Louis, mail clerk, legs bruised; R. Decken and wife, Oklahoma City, cut by glass; Dr. R. E. Pondexter, Benton, Ill., back injured; Joseph H. Karll, St. Louis, cook, back hurt; L. E. Rugh, fireman, badly burned.

COWBOY CAPTURED AS A SUSPECT IN $12,000 KIDNAPING

Alleged Ringleader of Band Obtaining Money as Baby's Ransom Is Held.

By Associated Press.

LAS VEGAS, N. M., April 1.—Tom Breene, a ranchman and cowboy, was arrested here at noon today, charged with being the ringleader of kidnapers who carried away 2-year-old Waldo Rogers and forced the payment of $12,000 ransom for his return.

Two other arrests are expected during the day. Intense excitement prevails and violence is feared.

Reports began coming in by telephone earlier in the day from posses in search of the abductors. One from Cuervo, 56 miles southeast of here, stated that a posse headed by J. D. Hand, a ranchman, and dead shot, got a trace of three heavily armed men riding across the country in an apparent effort to reach the Rock Island Railroad. This posse was two hours behind the men, who were reported to have stolen three horses from a ranch near Cuervo at daylight, giving them a fresh start with new mounts.

Posses this morning left Santa Rosa and Montoya, with a view of intercepting the men.

A score of detectives from Kansas City, Denver and El Paso arrived last night and went to work on the case. It is now believed that as many as six were concerned in the child stealing.

CHAMP CLARK'S CHOICE AS SPEAKER RATIFIED

Action Is Taken by Democratic House Members in Caucus.

By Wire From the Washington Bureau of the Post-Dispatch.

WASHINGTON, April 1.—The Democratic members of the House of Representatives, in caucus today, ratified the selection of Champ Clark of Missouri as Speaker. The caucus was called to select officers for the new House. All but seven of the 221 Democratic members of the House attended the session.

Clark was given an ovation by his colleagues when he was ratified as their choice for Speaker. Representative Clayton of Alabama presided as chairman of the caucus. Representative Trimble of Kentucky was selected as clerk of the House and J. J. Gunnis of Virginia was nominated for doorkeeper.

The Republicans will hold their caucus Monday night. Representative Thomas H. Mann of Chicago is one of their choice for Speaker.

FRENCH LOSE IN BATTLE

Fourteen Fatalities in Encounter With African Natives.

KONKARY, French Guinea, Africa, April 1.—Two officers and 12 privates were killed and five non-commissioned officers and 14 private wounded in an engagement Thursday between a detachment of a French expedition and natives fell by the sluices of Dabadou. The French forces were under the command of Captain Marchal of the Spahis, [illegible]

MRS. BRINCKWIRTH GIVES $100,000 TO CHARITY IN WILL

Public Administrator Contests Appointment of Relatives to Administer $250,000 Estate.

$10,000 FOR CATHEDRAL

Brewer's Widow Leaves Residue to Her Three Children but Named No Executors.

By the will of Mrs. Josephine Brinckwirth of 4511 Lindell boulevard, whose estate Public Administrator Harry Troll is contending for the right to assume charge of as administrator, $100,000 is left in charitable bequests. She gives $10,000 to Archbishop Glennon for the New Cathedral, St. Louis University and St. Louis Altenheim each gets $10,000. Mrs. Brinckwirth directed that $1000 be given to the priest of St. Xavier's Parish for masses for the souls of herself and her husband, who died two months ago.

Troll filed notice in the Probate Court Thursday, a day before Mrs. Brinckwirth's funeral, that he would take charge of the estate and act as guardian of record for the three minor children. The estate is valued at $250,000.

Father Dunne's Newsboys' Home and the St. Vincent de Paul Society are each left $5000 by the terms of the will. To each of the following charitable organizations is given $5000: Roman Catholic Orphans' Asylum of St. Louis, German General Protestant Orphans' Home, German Protestant Orphans' Home, St. Francis' Orphan Asylum at Normandy, Oblate Sisters of Providence (colored), St. Anthony's Hospital, St. Mary's Infirmary Hospital, Little Sisters of the Poor, Convent of Good Shepherd and Memorial Home.

Children Get Residue.

The will was specific as to the bequests, and left the residue of her estate to her three children, Louis, aged 12; Josephine, 9, and Henry, 5, but named no executor. Troll claims the right to administer the estate as Public Administrator. The Public Administrator is entitled, under the law, to fees amounting to 5 per cent of the value of the estate he handles.

After the notice was filed by Troll letters of administration were issued to him and he was appointed guardian of the minor heirs.

Friday an application was made by Henry Grone, a brother of Mrs. Brinkwirth, and Henry Griesedieck Jr., a brother-in-law, to the Probate Court, asking that they be appointed administrators of the estate. They asked that the letters previously issued to Troll be revoked. Judge Holtcamp appointed them and revoked the letters of administration of Troll, but left Troll as guardian of the children. Grone and Griesedieck gave bond for $500,000 for the faithful administration of the estate.

Will Appeal From Decision.

Troll told a Post-Dispatch reporter Saturday that he would appeal from the decision of the Probate Court revoking his letters of administration. He said that, although Grone and Griesedieck are relatives of Mrs. Brinckwirth, they are not named as heirs under the will, and he disputes their right to administer the estate under its provisions. He contends that where no executor is named by the testator it is clearly the duty of the Public Administrator to take charge of the property.

Mrs. Brinckwirth was the widow of Louis Brinckwirth, who died two months ago, leaving her a fortune he had made in the brewery business. Mrs. Brinckwirth died Wednesday.

HOARD OF $100,000 DESTROYED BY FIRE

Farmer, a Miser, Sold Timber Lands and Kept Greenbacks in His House.

CUMBERLAND, Md., April 1.—The home of Wade Marcum, a farmer residing at Greden Creek, Mingo County, W. Va., was destroyed by fire late last night and currency that had been hoarded for years, amounting to $100,000, it is said, was destroyed.

Marcum led the life of a miser for a number of years. He had sold valuable coal and timber lands always demanding payment in greenbacks of large denominations. This cash he always kept in the house, fearing to trust it with banks. Marcum's smokehouse also burned and the loss included a ton of meat.

BOY ADMITS BANK THEFT

Messenger Had Only 5 Cents of $1900 Stolen.

FORT WAYNE, Ind., April 1.—A boy of 16 years, who gave his name to the police as John Bannon, when he was [illegible] last night, today admitted to the police that the youth wanted for the theft of $1300 and valuable papers from the [illegible] State National Bank, Mt. Joy, early last [illegible] Bannon, who was re- [illegible] phenomenon, when [illegible] ing as a messenger [illegible] of the bank, [illegible]

BOSS WHO HAD FRANCHISE PASSED AND THE OFFICIAL WHO CAN VETO IT

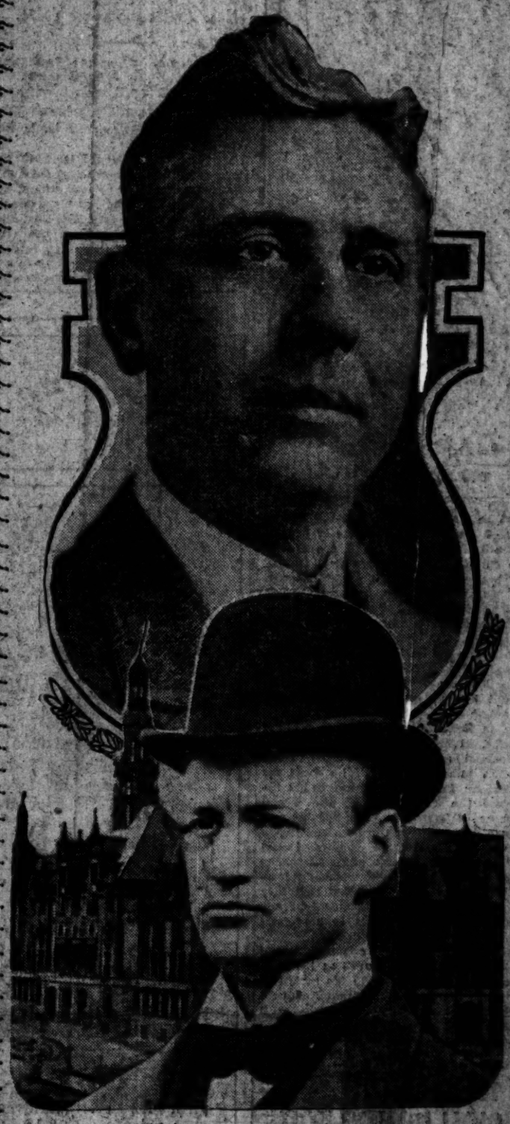

MAYOR KREISMANN. JEPTHA D. HOWE.

CARPENTERS AND WOODWORKERS ON STRIKE FOR RAISE

2000 in St. Louis Demand Pay Be Increased From 58 Cents an Hour to 65 Cents.

More than two thousand carpenters cabinet workers and woodworkers laid down their tools and quit work Saturday morning, when their demands for an increase in wages was refused by the builders. Practically all carpenter work in St. Louis is at a standstill. No carpenters are at work today on the new Carnegie Library, city hospital, Municipal Courts Building or other large structures in process of erection.

The carpenters are on strike for an increase in wages of 7 cents an hour. They are now receiving 58 cents an hour and demand 65 cents. Foremen demand 70 cents an hour. The members of the Building Industries Association claim that the present wages of carpenters in St. Louis are larger than in other cities of the United States except New York and San Francisco. They say that, if the demands of the carpenters are met the St. Louis wages would be the highest paid in any city in the country.

No sympathetic strike is expected, as the [illegible] are no longer affiliated with the American Federation of Labor. The other trades will not strike in sympathy with the woodworkers, it is said.

A Conciliating Application.

A committee of the Strike Committee of the [illegible] Contractors' Association [illegible] Saturday afternoon to prepare a request to be submitted Monday morning at the meeting of the general body of the association.

Secretary [illegible] of the Building Industries Association told a Post-Dispatch reporter Saturday that [illegible] of all [illegible] want to work. Are going [illegible] will start [illegible] South to [illegible] the places of the strikers [illegible] Many Seeking Jobs Now.

Unless the carpenters [illegible] demands [illegible] within a week [illegible] the prospects [illegible] strikers will [illegible]

PRICE OF ICE UP, BUT MILK COMES DOWN ONE CENT

Combination Strikes an Average to Keep Ice Cream at Same Price.

Ice has gone up and milk has come down. This combination should make ice cream stand firm at the old price.

The promised reduction of 1 cent a quart on milk beginning April 1 was made Saturday morning by most of the retailers of milk and the price cut from 8 to 7 cents a quart.

At the St. Louis Dairy Co. offices it was stated Saturday morning that the lower price had gone into effect. At the Union Dairy Co. office it was stated that nothing was known of any cut in price.

Among milk dealers the reason given for the reduction is the increased amount of milk coming to St. Louis from Illinois and Missouri dairy farms. The [illegible] business has increased [illegible] within a radius of 100 miles, and [illegible] is the season when dairy cows [illegible] from dry feed to pasture, [illegible] natural increase in the amount of [illegible] produced, the reduction of price, [illegible] follows.

To balance [illegible] reduction in milk the retail [illegible] announced a new scale of prices [illegible] to 10 cents a [illegible] yesterday. [illegible] 20 cents, [illegible] cents, [illegible] ter. All [illegible] have made [illegible]

The whole [illegible] to the Missouri [illegible] remains as [illegible] prices, the [illegible] a ton for [illegible] $4.50 a ton.

MAYOR [illegible] 50 [illegible] BRIDGE [illegible]

Both Branch[illegible] of the City Assembly [illegible] Passed the Grant Givi[illegible] the Southern Illinois T[illegible]on Company the Righ[illegible] Operate Cars on Struct[illegible]

INJUNCTI[illegible]SUIT STAR[illegible]TOO LATE

Before the Courts Could Act Jeptha Howe, Acting for Corporation Had Promoted Its Passage—Streets Also Included in Grant.

The only chance to defeat the Southern Illinois Traction bill, granting the company a franchise to use the upper roadway of the free bridges and certain streets in the business district of the city for 50 years, is for Mayor Kreismann to veto it. The bill has been passed by the Council and the House of Delegates.

"I shall not sign the traction bill until I have given it careful consideration," said Mayor Kreismann to a Post-Dispatch reporter. "I am of the opinion, however, that the bill is right to the city and that the long term grant is necessary to get capital for the enterprise. The privileges over the bridge and the streets are not exclusive to the traction company.

The impression is general at the city hall that the Mayor will sign the bill.

H. D. Mepham [illegible] promoter of the Southern Illinois [illegible]rben Howe, [illegible] employed Je[illegible] Howe, who is a Republican boss[illegible]ins to gamble the franchises. [illegible] of the House [illegible] passed by the Assembly [illegible] slower influence [illegible] nominated and elected.

The bill was never [illegible]sembly to the Public [illegible]sion for an opinion [illegible] city's rights are [illegible]

Changes Made.

After the House [illegible] the bill in its original [illegible] to the Council, [illegible] tant amendments [illegible] the amendments [illegible] the route of the [illegible] to Fourth street, [illegible] vides for a loop [illegible] of the city, ext[illegible] Franklin avenue [illegible] Twelfth street.

The bill was [illegible] of Delegates [illegible] ference to the Co[illegible] five members of [illegible] the bill: Delegate [illegible] Onelin and Sen[illegible] and Hildebrandt, [illegible] C. M. Wade, a [illegible] former Speaker [illegible] tion, and late Pres[illegible] House of Delegates [illegible] bill.

The suit was filed [illegible] had gone [illegible] and a straining order was [illegible] leged in the petition [illegible] Illinois Traction Co. [illegible] ed under the laws [illegible] tor, therefore, [illegible] a franchise from the [illegible] Howe said the corporation [illegible] in this State [illegible] raised in Illinois [illegible] not have to be increased.

Jeptha D. Howe, [illegible] Saturday and could [illegible] Post-Dispatch reporter [illegible] on what effect [illegible] Power ovening [illegible] action of the [illegible] granting the franchise.

To Pay Interest.

The bill provides [illegible] the Co. shall pay [illegible] existing interurban [illegible] way of the Union [illegible] for 20 cents. During [illegible] pany is the only [illegible] cars over the [illegible] cents a day [illegible] The bill [illegible] ILLINOI

...ited Rail-
...dinance the
...ppoint $25,000
...rust Co. as
...ot the fran-
...ve a bond
...that it will
...e of the fran-
...ll also forfeit
...live up to its
...provisions.

The action o...
...an Espenschied
...of the Council ...ee on Railroads
...on a bill grant...anchise to P. G.
...Portis, Charles ...l and E. R. Kin-
...ney for a stre...way from Grand
...avenue to the ...mits, to be con-
...structed and op...by the St. Louis,
...Arcadia Valley ...ferson City Rail-
...way Co., was v...different from his
...action of the Ho...anchise.

When Espensch...received the Portis
...bill Wednesday, a...it had been passed
...by the House of ...legates, he sent it
...at once to the Pu...Service Commis-
...sion for a report...He held the Howe
...bill for three we...s and never asked
...the Public Servi...Commission for a
...report as to wh...er it was a good
...bill.

Bill Is ...ged.

The Public Servic...nmission report-
...ed quickly on the ...is bill, suggest-
...ing many amendm... the most im-
...portant of which w...hat the company
...be required to subm...o regulation, and
...set aside a certain...n each year for
...depreciation to b...nded under the
...direction of t...One amendment
...provided for ha...of the city to
...acquire the property.

The Council arranged to hold a special meeting Saturday to give a second reading to a bill granting the Mississippi Valley Transportation Co. the right to build tramways on the levee, between Market street and Walnut street. The bill was passed by the House of Delegates. Espenschied said it was going to be passed by the Council at a special meeting Monday. He told a Post-Dispatch reporter he had never read the bill. Its provisions he said, were explained to him by W. K. Kavanaugh, president of the transportation company.

Senator O'Gorman Favors Downward Revision of Tariff

Continued From Page One.

New York should be adequately represented in the Senate bu...was whether ...or not Murphy should signalize his ...first battle as the State leader of the Democracy with a victory or a defeat. ...Judge O'Gorman is spoken of by all ...as an able man with a high conception ...of his official duties, but that is just ...now regarded as of secondary in...terest. The New ...York World, which ...led the fight a...ainst the so-called ...Ryan candidate ...whom Murphy has ...stuck so per...sistently, William F. ...Sheehan, thus ...ent:

...dman is United States ...Grace of Charles F. ...Grace of Tammany ...of Wall street, but ...Independent Democ-

...t Democracy alone ...possible. It com...abandon William F. ...d the Murphy scheme ...Cohalan Senator. It ...all the Murphy and ...t were mysteriously ...t conferences. It ...to go to the Su...ed him to take ...d ablest judges, ...that the boss ...ented to in any

...r Comment.

...election of Senator ...ican says:

O'Gorman is the Tammany Hall. But ...ular Tammany chief ...to his great place in ...nment by Charles F. ...boss of the organiza...be added that if all ...ere like O'Gorman ...o objection to Tam-

...the methods which ...s at Albany. It de...of a destructive en...made successful only ...owardice and treach...Senator, individually, ...ut good will and good ...O'Gorman's character ...bilities warrant high ...be usefulness of his ...ton."

...f Justice James A. ...ited States Senator ...pew appears to give ...n. The caucus prin...rule" has not been ...result of this pro...hich, however, has ...the minority has ...compel the majority

...lieve that Justice ...y Murphy, will be ...tory to the public ...himself would have ...ing this we are ...O'Gorman's useful ...ench. But when ...the Democratic ...his State it was ...of having Murphy

CHILD KILLED BY FIRE AND HER HALF SISTER

May. He attended the College of the City of New York. Desirous of becoming a lawyer, he obtained the aid of two elderly friends in practice, studied and began to practice in a modest way. He regarded politics as a natural aid in establishing himself, and became active immediately as a member of the Labor party.

So active did he become and so widespread became his influence that the then Tammany leader, John Kelly, sought him as an ally and O'Gorman became a member of Tammany Hall and was, in 1893, elected a Municipal Court Justice. Richard Croker found Judge O'Gorman a stanch ally and friend. Croker, in return, did all he could for O'Gorman and it was through his influence the Judge became the Grand Sachem of Tammany. In 1899 he was chosen a member of the Supreme Bench, and in that court has so conducted himself that never a breath of suspicion has been heard against him. Among lawyers he is so highly regarded that they all feel they have gained an advantage when a case is assigned to his division.

Even interests which oppose him and which are disposed to cavil at his election find nothing more in his record to complain of than his Tammany connection and his close friendship with Croker.

6 WEALTHY MEN SIGN BONDS FOR A. P. RICHARDSON

Murray Carleton Goes to Court With Indicted Former Industrial School Head.

Allen P. Richardson, deposed superintendent of the Industrial School, indicted Friday on three counts charging him with obtaining money from the city under false pretenses, gave bond Saturday morning in Judge Wilson A. Taylor's Court in the sum of $1500 on each count.

Richardson was accompanied to court by his attorney, Charles P. Johnson, and a formidable array of bondsmen, including Murray Carleton, Edward Devoy, J. J. Coakley, Albert Wenzlick, A. H. Frederick and James Alcorn, any one of whom could have qualified for all three bonds with their aggregate liability of $4500. All six of these friends of Richardson signed each of the bonds.

Richardson gave his address as 4549 McMillan avenue.

The three counts charge that Richardson by false representations on his payrolls for May, August and November, 1910, defrauded the city out of $335, $350 and $80. The charges against Richardson are set for a hearing at the April term of court.

Much of the final report of the grand jury, which adjourned Friday, was devoted to the Industrial School and in commenting on the management of its affairs by Richardson.

EIGHT ARE INJURED WHEN CARS COLLIDE

Bellefontaine and ...ee Avenue Cars in Collis...t Tenth and O'Fal...reets.

A Bellefo...ee car came together ...t Tenth and O'Fallon ...ollowing were hurt: ..., 1719 North ...d right side ...9 Linton av...s E. Michel...right eye; R. ...reet, serious ...d. Frey, 4230 ...; Joe Koe...fth street, ..., 4048 Ash...George Ash...reet, back

CARUSO IS KEPT FROM STAGE BY FORTUNE TELLER

Prophecy That Famous Tenor Would Be Hurt While Singing, Has Silenced Golden Voice.

By Leased Wire From the New York Bureau of the Post-Dispatch.

NEW YORK, April 1.—It is superstition, not tonsilitis, which is keeping the greatest of tenors away from the Metropolitan opera stage.

There is nothing the matter with the golden voice, but the owner is suffering from a severe attack of fear which, according to psychologists, is more deadly than colds or sore throats. The Post-Dispatch has been informed on the very best authority that Caruso has refused to sing solely because he has been told by a fortune teller he is to meet with some injury, possibly fatal, on the stage in an opera in which shooting or stabbing occurs.

Curiously enough, the most popular operas in which the tenor appears in the present repertoire depict either shooting or stabbing of the leading character, and it is generally the tenor who is killed.

Declines to Sing "Tosca."

Since the prophecy, "Tosca," one of the best drawing operas, has been sung very seldom. As Mario Cavaradossi, the hero, Caruso has to stand against the prison wall and be shot at by a company of soldiers. In the story, it reads that to appease Tosca it had been promised the soldiers would only use blank cartridges, but the promise was a lie, and Mario is killed. This story fitted so well with the prophecy that it has been too much for the tenor.

As Johnson, in "The Girl of the Golden West," Caruso was not only shot at, but has a rope around his neck. So since his visit to the seer that part, too, has failed to appeal to him.

Will Not "Kill" Others.

In "Pagliacci," Caruso, as Canio, must stab his wife and her lover, but he seems to feel that prophecies, like dreams, may go by contraries. And now people are wondering if it was the prophecy of the psychic that impelled Caruso to put a clause in his Vienna contract, where he sings this spring, forbidding the shifting of any scenery while he is on the stage. On his last appearance in Munich, while he was singing, an iron bar dropped from the flies, struck him on the head and rendered him unconscious.

THIEF KILLS BARTENDER

Wounded Man Ran Block Before Dropping Dead.

DENVER, Colo., April 1.—A lone highwayman shot and fatally wounded Fred J. Mellow, a bartender, late last night, as Mellow was counting the day's receipts. Mellow was alone in the bar at the time.

After he had been shot, Mellow ran to the Union Station, a block away, where he fell dead before he could give details of the shooting. The highwayman escaped through the railroad freight yards, leaving a trail of silver, hastily snatched from the register, behind him.

SUFFRAGETTES TO EVADE ENGLISH CENSUS TAKERS

They Purpose Staying Out All Night and Will Pay Fines From $30,000 Fund.

By Leased Wire From the New York Bureau of the Post-Dispatch.

NEW YORK, April 1.—A London dispatch to the American says that 10,000 suffragettes have decided to refuse to be counted in the census which the Government will begin taking on Sunday night. There is a fine of $25 for anyone refusing to answer the questions of the enumerators, but absence from home is a legitimate excuse, hence the suffragettes have decided to stay out all night.

They sought to have a public demonstration in the parks, but permission was refused. The revolt is led by Mrs. Pankhurst, but the Countess Salbora, a daughter of the late Marquis of Salisbury, Lady Constance Lytton, Mrs. Frederick Cavendish Bentinck, who is a sister of Mrs. Whitelaw Reid of New York and other society leaders of like rank will take conspicuous parts in the demonstration.

Mrs. Bentinck is quoted as saying, "All fines for census evasions will be paid out of the fund containing $30,000. All suffragists will absent themselves from their homes on Sunday night. This will be the best concerted blow to the Government in the history in the cause of woman suffrage."

Census blanks have been distributed throughout England and the collection of these will begin on Sunday evening. It is the Government's plan to complete the work in 24 hours. Heretofore the public has been quick to aid the enumerators and outside of the suffragettes no unusual annoyances are expected.

Skilled workers in various trades, members of the professions, as well as juvenile helpers and laborers—all are sought for, as occasion demands, through Post-Dispatch Wants.

PAROLE SOU... MAN WHO ...

Miner Who W... Others in Ala... in Hospital

WASHINGTON, ... that W. H. Ledger, ... Government Hospita... who, eight years a... and wounded three ... ing his gold ... Alaska, has ... Dr. William ... of the institut... the United S... the parole of ... Ledger kille... the others who ... the struggle he was ... with the butt of a re... insanity. The wounded ... Ledger was found with ... bodies.

He was arrested and con... der and sentenced to 2... Leavenworth Penitentiary, ... served eight years and is ...

1850 — Our 61st Anniversary — 1911

A Notable Sale in Celebration of This Great Event

Will Begin Monday, April 3rd

So varied and so plentiful are the special purchases for this greatest of all our anniversaries that we find necessary to publish some of them in advance. Hence the following furniture, carpet and rug specials.

Furniture Features

Four-post Mahogany Beds, either full size or three-quarter size. Special designs with open footboard. Anniversary price **$35**

A few solid mahogany 3-6 Beds; four-post design, with open footboard. Anniversary price **$29.75**

A few solid Mahogany 4-6 Beds; four-post design. Anniversary price **$33**

Brass Beds in all sizes; made of 2-inch continuous tube; strong angle iron cross supports; satin and bright finish of best English lacquer. Anniversary price **$14.50**

Lot of 1½-inch square tube Brass Beds, in all sizes. Anniversary price **$27.50**

Lot of Iron Beds in all sizes; made of 11-16-inch continuous tube; white or Vernis Martin. Anniversary price **$5.50**

Willow Chairs and Rockers

One of these Chairs or a rocker to match, or both indeed, should be in every home. These Chairs are made of genuine imported willow.

Anniversary price, Chair **$4.25**

Anniversary price, Rocker **$4.75**

Solid Mahogany Chairs and Rockers

Note carefully that we say "solid mahogany"—not veneered, not stained wood—then judge how extraordinary is the opportunity held out. One would naturally expect to see this chair priced at about $15.00. Strongly built, light, graceful, comfortable, and just **$9.75**

Fireside Chairs at $19.50

English Colonial Fireside Chairs and Rockers of solid mahogany, denim covered. This piece of furniture is suitable for living room or library. Price **$19.50**

This sale price is one-third less than regular value.

Mahogany Tables, $22.75

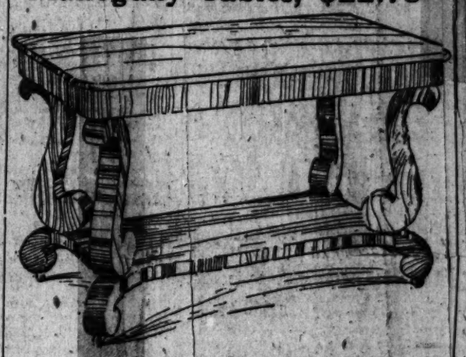

This handsome Mahogany Table; size 28x48, is offered during our Anniversary Sale at one-third less than its actual value. It is well made, has one large drawer and is altogether one of the handsomest pieces of furniture ever produced to sell at its regular price, $35.00. Anniversary Sale Price, **$22.75.**

Memorable Anni... Price Reductio... China and Cu...

With the avowed ... of creating a more ... interest in this ... partment than ever ... most amazing pri... have been made ... Anniversary Sale.

A Group of ... Dinner Sets at ... and $8.7...

These are ... Dinner Sets of Porce... in a variety of unusu... attractive designs. T... Dinner Sets have Bread ... Butter Plates instead of ... dividual Butter Plates.

A Few Reductions in Cut Glass Section

...-inch Cut Glass Comp... regular $2.50 value, at $...
...-inch Cut Glass Comp... regular $3.50 value, at $...
...-inch Cut Glass Vases; ...lar $2.50 value, at ...
...ot of Cut Glass Celery ...es; regular $3.25 value, ...
...ot of rich Cut Glass ... regular $3.50 value, at $...
...eautiful Cut Glass ... naise Dishes; regular $... at ...

Sale of Screens at Anniversary Prices

Lot of three and four-panel Screens, made with heavy wood frames, in Early English finish and filled with double burlap, mounted double on stretcher, which is fitted into the frame. These stretchers are easily removed and replaced when it is desired to change the filling.

Each frame is fitted with double-action brass hinge.

Three-panel Screen, 68 inches high, at $3.85

Four-panel Screen, 68 inches high, at $4.95

Sale in Upholstery Dept., 6th Floor.

Curtain Goods by the Yard at Anniversary Sale Reductions

3000 yards of Scrim, in white, ivory and ecru. A fine 18c quality. The yard **12½c**

36-inch colored Curtain Swiss, in allover, floral and border designs. The yard **15c**

Half a dozen designs in fancy Curtain Net, full 47 inches wide. The yard **25c**

White Dotted and Figured Swisses; full 36 inches wide. The yard **12½c**

A splendid assortment of Curtain and Upholstery Cretonnes, in many shades and many designs. Marked for Anniversary week at the specially low price of **20c**

Plain Curtain Materials in dimity, taffeta and Norman cloth. The yard **30c**

Borders for the above, in all colors, at 3c, 5c and 8c a yard.

Chiffoniers and Dressers $10.50 and $12.50 Respectively

A splendid group of solid oak Chiffoniers and Dressers, made after our own special design, with French plate mirror and wooden knobs. They are in a special light golden oak, dull finish.

Floorcoverings at Anniversary Sale Prices

Just an Inkling of the Special Values to Be Found on 4th Floor

Carpetings by the Yard

Axminster Carpets, $1.35 and $1.50 values, at **$1.10**
Velvet Carpets, $1.65 values, at **$1.15**
Tapestry Carpets, $1.10 values, at **60c**

9x12 Rugs Specially Priced

Royal Wilton Rugs, up to $42.50 values, at **$35.00**
Body Brussels Rugs, up to $32.50 values, at **$25.00**
Axminster Rugs, up to $25.00 values, at **$17.50**
Tapestry Brussels Rugs, up to $16.50 values, **$12.50**

New "Eagleston" Rugs

During Anniversary Week we shall make a great exhibit of the new Eagleston Rugs for porch and bungalow. They are hand-braided and may be had in round or oval shapes. Prices **$3.00 to $35.00**

Linoleums at Special Prices

Inlaid English and Domestic Linoleums. Odd rolls containing from twenty-five to one hundred square yards; regularly sold at $1.35 and $1.45. Special price **$1.10**

English Printed Linoleums in odd rolls of 25 to 100 square yards. Values up to 85c. Special price **50c**

Rug Lengths of Carpetings

There is quite a gathering of these very useful pieces of Carpet, all of them 4½ feet long. The ends have been bound, making them desirable as rugs. They will be closed out at half their value.

Straw Mattings

An immense new importation of Japanese and Chinese Mattings of exceptionally fine quality. The feature of these Mattings is that they may be sewed and laid similar to carpet. Exceptional values at **25c to 50c a yard.**

Women's Skirt Boxes at Anniversary Prices

On Monday we shall place on sale only twenty-four of these Boxes, size 45 inches long, 19 inches wide and 20 inches high. These Boxes are made with heavy wood foundation covered with best quality Japanese matting, bamboo bound; the top corners are tipped with brass plates for protection and the lid has brass-hinged holder. They are priced as follows:

Skirt Box with trays, price $5.45
Skirt Box without trays, price $4.95

Hammered Brass Jardinieres at Anniversary Sale Prices

These Jardinieres are of one-piece heavy brass, splendidly made. Dull finished and lacquered. There are two sizes, priced as follows:

9 inches high, 13 inches wide at $2.25
8 inches high, 11 inches wide at $1.50

Another lot in another design with greater depth. These also are dull finished and lacquered.

10 inches wide, 11½ inches high, $2.25

From Our Art Needlework Section—Sixth Floor

A Few of the Many Good Things

Lot of stamped Corset Covers for embroidery purposes. Each **25c**

Lot of stamped Voile Waists for embroidering. Each **50c**

Lot of stamped Voile Waists, with peasant sleeves. Each **60c**

Handkerchief and Collar Bags of cretonne, in assorted colors. Each **30c**

Stenciled Pillow Covers in ecru; new art designs. Each **30c**

Dresser and Sideboard Scarfs, hemstitched and broidered. Size 18x30. Each **...c**

200 Pairs of Lace Curtains Anniversary Price $1.75 a Pair

Some exceptionally clever purchases have been made for this anniversary event, among them the following:

Imported Marie Antoinette Curtains, mounted on heavy quality cable net. Choice of white and ecru. **$1.75 a pair**

Crossbarred Scrim Curtains, with trimmed novelty edge. A curtain that can be laundered at home. Choice of white and ecru.

Splendid Cluny Curtains, with real linen cluny edge, mounted on heavy quality cable net. Choice of white and ecru.

Wing Chairs at $15.50 Sale on Sixth Floor

A lot of specially-designed Wing Chairs, the legs and frame in mahogany finish, the body being upholstered in durable haircloth denim. This is a notable anniversary value.

Scruggs-Vandervoort-Barney

Olive, Tenth and Locust Streets

In connection with James McCreery & Co., New York

Mond...rning's newspapers will contain more complete details

TWO WOMEN AND MAN RESCUED BY LADDER AT FIRE

Policeman, Detecting Smoke in Cabanne Rooming House at 1 A. M., Awakes Household With Raps of Club, Just in Time to Save All From Suffocation.

2 GIRLS FLEE IN NIGHT CLOTHING

Young Woman, Almost Overcome, and Raymond Bee, a Company Manager, and Wife, Too Weak to Escape, Carried Down.

Policeman Reinwald of the Twelfth District passed the rooming house of Mrs. Virginia A. Fisher, 5201 Cabanne avenue, at 1 o'clock Saturday morning, just in time to save the persons living there from being suffocated by smoke. Afterward two women and a man were carried down ladders from the burning house.

Officer Reinwald detected smoke as he passed along the sidewalk. He went close to the house and saw smoke coming from cracks of doors and windows, but no flame or light.

He rapped on the front door with his club. The men [illegible] and the women in the house were awakened. Mrs. Fisher, on the second floor, was so overcome by smoke that she was scarcely able to grope down the stairs to open the door for the policeman.

Asleep in Room.

R. B. Tyndall, her sister, Miss J. C. Tyndall, and in the front parlor on the first floor fled from the house in their [illegible].

In her room on the third floor Miss Annie Knight was partially suffocated by dense smoke which filled the room, and was not awakened by the efforts of the policeman's club.

Reinwald rushed to her room and found her asleep, nearly overcome by smoke. He did not venture back through the fresh air. He found Miss Knight in her room. At that moment the firemen arrived, and [illegible] ladders.

THE DAY WE ALL CELEBRATE.

PIERCE AND HIS BRIDE MARRIED UNDER ALIASES

They Took Assumed Names When They Were Secretly Married Nov. 14.

WIFE WELCOMES SUIT

Says It Will Give Her a Chance to Get Her Husband's Freedom.

By Leased Wire From the New York Bureau of the Post-Dispatch.

NEW YORK, April 1.—When Roy Pierce and Mrs. Elizabeth Chapman, it was learned today, were married secretly on Nov. 14 last they gave ficitious names. In view of this it has amazed his friends that Henry Clay Pierce should have placed his son in a sanitarium preliminary to suing to annul the marriage. Of course, if it be established that young Pierce is suffering from paresis, and therefore incompetent, as alleged, the father's efforts to annul the marriage will be simple, but as the young man was regarded by his associates as particularly amenable to the elder Pierce's wishes, they are amazed that he should have raised the question of his son's sanity, in view of the known fact that he was under an assumed name.

Young Pierce is named Roy Ensworth Pierce, and his wife's mother was a Miss Perry, so when the young couple obtained their marriage license they gave the names of Roy Ensworth and Beatrice Perry and under those names they were married.

After telling how she regarded the annulment proceedings as a plot against her as told in the Post-Dispatch Friday, Mrs. Pierce corroborated the information that it was in Paris that her acquaintance with young Pierce took a serious turn. This was at a time when Baron "Jimmy" Rothschild was her most earnest suitor.

Mrs. Pierce lived like a princess abroad, for after procuring her divorce from T. Irvin Chapman of Boston, she found herself possessed of $25,000 a year alimony and she did not stint her expenditures in traveling among the European capitals.

In lifting the young Baron Rothschild Mrs. Pierce gave her Parisian and London friends no explanation of it. But the answer seems to be clear in the fact that she left Paris in October and was married to young Pierce in New York in November.

After Roy Pierce's disappearance she says:

"I was denied admittance to his father's house. I was told that it would do no good to try and see Roy; that he was too ill to be seen by anyone.

"I will welcome the annulment proceedings, because then will come my opportunity to prove Roy sane and compel the restoration of his liberty."

Dr. Carlos MacDonald, who examined the young man prior to his commitment at the Central Valley Sanitarium, refused again today to say anything about the case until it should come regularly before the courts.

OIL KING'S DAUGHTER-IN-L... MARRIED UNDER ASSU...

MRS ROY E PIERCE

COURT PRESID...

Accused Head of O... Says He Fled to U. S. ... cause of Illness.

By Associated Press.

VITERBO, Italy, April 1.—Under cross-examination today, Enrico Alfano appeared to less advantage than he did under direct interrogation yesterday, when his vehement denials that he was "either the head of the tail of the Camorra," or had guilty knowledge of the deaths of Gennaro Cuccolo and his wife, fairly stampeded the audience. He fended skillfully, but was not so convincing.

"If you were innocent," asked President Bianchi, "why did you flee to the United States? You did not take flight when, immediately after the crime, were accused; in fact, you delayed were arrested. But following your lease you fled when Abbatema revelations began, and in so doing showed that you felt that she in spoke the truth."

"I fled," answered Alfano, "bec for the second time I was experien an attack of stomach trouble an feared that it would be aggravate imprisonment if I was held for years preceding my trial. Of my mate vindication I had no doubt."

"And what of the Camorra tod pursued the President.

"It no longer exists."

"That's assertion," retorted the Pres dent, "is explainable when it is recall that a rule of the society obliges Camo rists to deny to the authorities. Th affiliation with the Camorra, this p pudiation of their position not implyi cowardice in the eyes of the Camorra.

Chinese "Mayor" Leaves $250,000.

ATLANTIC CITY, N. J., April 1.—Wah Kee, "Mayor" of this city's Chinatown, died Friday from consumption. He leaves a widow, two sons and $250,000. He made the money in 21 years' residence in the United States.

MERCHANTS OPPOSE WOMEN'S 9-HOUR LAW

JEFFERSON CITY, April 1.—A large delegation representing the Retail Merchants' Association of St. Louis, Kansas City and the State at large, and the Missouri Manufacturers' Association, came here today to answer any argument for the women's nine-hour bill pending before the Governor.

A hearing was called in the Supreme Court Building to accommodate the crowd. The Governor has already signified that he would sign this measure unless more valid reasons could be advanced than have been so far.

Charles A. Stix and other men representing mercantile interests declared the bill would work a very grave injustice to mercantile establishments. Among those here were: Charles A. Stix, John R. Towler, M. Schoenberg, F. C. Lake, F. W. Drosten, C. J. Seppart, C. G. Schroeter, S. E. Bamber, P. H. Wolfe, E. P. Lampkin of St. Louis; H. C. Peters, J. C. Vaughn of Kansas City.

PASSENGER AGENT DEAD

John Scott of Illinois Central Well Known Here.

John Scott, general passenger agent of the Illinois Central Railroad, died unexpectedly at 3 o'clock Saturday morning at his home in Memphis. He had just returned there from a business trip. He was 55 years old. He was well known among railroad men in St. Louis and in all the Illinois Central territory.

Why Not Wear a Diamond?

Special sale diamond rings, $25; $2.50 a month. Loftis Bros. & Co., 20 N., 308 N. 6th. East St. Louis branch, 234 Collinsville av.

Sedalia Shops Resume.

SEDALIA, Mo., April 1.—Work was resumed in the shops of the Missouri, Kansas & Texas Railway here today, according to a notice posted today. Several hundred men have been idle since March 24, following a disagreement as to the working schedule.

Think Of The Great Benefit Your mind ... your body ... and your pocket will derive from a European trip this summer. It will cost you no more than a month's vacation at home if you take it in one of the ... ly appointed ONE CABIN steamships

North German Llo...

Sailings WEDNESDAYS from Baltimore ... Bremen direct. G June steamers ... Boulogne. Write for travel letter ... giving full information and ... the best accommodations. ... Send 10 cents to cover ... age for illustrated booklet ... "HOW TO SEE GERMANY."

A. SCHUMACHER & CO., General Agents, Baltimore.

LOUIS SHARES N A SHAKEUP IN POSTAL SERVICE

...rge Daniel, Former Subordi... ...te, Returns as the Inspector in Charge.

...eeping changes in the railway mail ... postoffice inspection departments ... by Postmaster-General Hitchcock ... Washington Friday resulted in ...les B. Anderson, postoffice in... ...ctor in charge ... St. Louis, being ...nsferred to Austin, Tex., and George ...aniel of New York being assigned to ... Louis as his successor.

Anderson was sent here Jan. 8 from Austin, where he was a field inspector. About the same time Daniel, then an inspector at St. Louis, was transferred to New York.

The change in the postoffice inspection department at St. Louis was incidental to a general overhauling of the railway mail department. Alexander Grant, who had been general superintendent of the railway mail service at a salary of $4000 a year, was transferred to St. Paul at a salary of $3000 a year, and Theodore Ingalls of Kentucky was promoted to the superintendency.

Postmaster-General Hitchcock explained the changes by saying that the railway mail service had been conducted indifferently. In many divisions he said it was found the chief clerks had not been inspecting their lines; that some routes had not been inspected for years; that the officers were giving little or no attention to sanitary conditions of mail cars and that business methods in several departments were antiquated. He said that orders for proper consolidation of mail matter had not been carried out and that there was a lack of co-operation among the several departments in putting into effect necessary reforms.

Other transfers in the railway mail service were: Norman Perkins, superintendent at St. Paul, transferred to Washington as superintendent, succeeding Charles W. Vickery, who was transferred to Cincinnati as chief clerk.

Clyde M. Reed, superintendent at Cleveland, transferred to Cincinnati; John S. Koons, postoffice inspector at Washington, transferred to Cleveland as superintendent of the railway mail service; George C. Thomson, postoffice inspector at Austin, Tex., transferred to Washington as superintendent of the division of rural mails.

TWO FAMOUS HOTELS QUIT

Hoffman and Gilsey Sheltered Many Prominent Men.

NEW YORK, April 1.—Two of New York City's famous hotels—the Hoffman House and the Gilsey House—will close immediately. At a meeting of the creditors of the Hoffman House last night the Misses Caddington, sisters of the late proprietor, relinquished control and the hotel will be closed next Monday night. The corporation was adjudged bankrupt last [illegible]

[illegible] close this week [illegible] to business purs[illegible] their day have [illegible] men of national [illegible]

INSURGENTS ARE GATHERING FOR ANOTHER BATTLE

It Is Expected That They Will Try to Capture Hermosillo Sunday.

By Associated Press.

NOGALES, Sonora, April 1.—There is a persistent rumor here that a movement on Hermosillo will be made by the insurrectos before Sunday. In accomplishing this, it is admitted that its success will largely depend upon manouevering so as to keep the Federals busy at Ures.

It is acknowledged that the insurrectos have a force near San Benito, not far from Hermosillo, and there are also rumors that that town has been captured.

Bands of insurrectos were seen Sunday near Llano, Orbo and other points, but have not been seen since. This strengthens the rumor of a possible attack on Hermosillo, and these bands are now believed to be on their way to a given point to meet Juan Cabral and then make a rush on the capital of Sonora, depending upon assistance from inside the city.

The fiercest and most important battle of the Mexican insurrection thus far in the State of Sonora is ended after two days of stubborn fighting which began Monday near the town of Ures and San Rafael.

Although the insurrectos outnumbered the Federal forces, their ammunition became exhausted in the continued engagement, while the Federals were able to obtain reinforcements and additional ammunition from Hermosillo and the insurrectos were compelled to abandon the fight. Although the loss on both sides was heavy, reports of the killed and wounded have been greatly exaggerated, and it is now known that not more than one hundred were killed on both sides.

BORDER CONDITION REPORT FOR TAFT

Consul Will Carry Data to Him Before Congress Convenes Next Tuesday.

SAN ANTONIO, Tex., April 1.—Before Congress convenes Tuesday, President Taft will have at his disposal a mass of data and an official report on conditions along the Mexican border, taken to Washington last night. Col. Luther T. Ellsworth, American Consul at Porfirio Diaz, across the river from Eagle Pass, came to San Antonio Thursday night. The Consul is also a special agent of the Department of Justice.

Until late Friday afternoon there was unusual activity in all the offices of the Federal officials in San Antonio. Stenographers were working at top speed and desks were piled with reports which had to be completed before Col. Ellsworth's departure.

Col. Ellsworth declined to say why he had been called to Washington.

STACK, ACQUITTED, FLEES A WRIT OF HABEAS CORPUS

Deputy Sheriffs Seeking Wealthy Lumberman Who Disappeared After Kidnaping Decision.

The plea in abatement filed by the attorneys of Richard B. Stack in the habeas corpus suit to compel him to produce his son in court, was overruled Saturday by Judge Grimm in the Circuit Court, and Stack was ordered to file an answer to the case, which is set for trial Monday.

Neither Stack nor his former wife, Mrs. Roy E. Burbank, who filed the suit, were in court. Stack disappeared a few minutes after he was acquitted of a charge of kidnaping his son in Judge Taylor's Court Friday afternoon. Deputy Sheriffs are now trying to find him to serve the papers on him ordering him to file an answer in the habeas corpus case.

Former Judge O'Neill Ryan, one of Stack's attorneys, told Judge Grimm Saturday that he does not know Stack's present whereabouts. He said that he had an appointment with Stack to meet him at 9:30 a. m. Saturday, but that Stack failed to keep the appointment.

Ryan and former Judge T. B. Harvey, who appeared for Stack, argued to Judge Grimm in support of the motion to quash the writ of habeas corpus, that the writ served on Stack while he was in the State of Missouri to answer a criminal charge of kidnaping, and was, therefore, illegal. It was set up that Stack resides in Michigan.

Attorneys C. B. Williams and Rhodes E. Cave, who represented Mrs. Burbank, said that Stack continually committed a crime while he was in the State by continuing to hide the child from his mother, who was legally entitled to its custody.

Judge Grimm held that the hiding of the child gave him the right to compel an answer to the habeas corpus charge, and denied the motion to quash.

Stack was acquitted on the kidnaping charge at 3:20 p. m. Friday and left the courtroom at once. An hour later attorneys for Mrs. Burbank filed an affidavit in Judge Grimm's court stating that it is the belief of Mrs. Burbank that her former husband intended to leave the jurisdiction of Missouri courts and did not intend to make answer to the habeas corpus suit set for Monday. In this proceeding Mrs. Burbank seeks to compel Stack to produce their son in court so that an order for his future custody may be made.

Not at Hotel at 5 P. M.

Deputies went to the Southern Hotel at 5 p. m. with the summons for Stack and were told that Stack had left and had ordered his baggage forwarded. Mrs. Stack, his mother, and his sister, Mrs. Cecelia Nadeau, who were witnesses in the trial, were at the hotel, but said they did not know Stack's whereabouts. They soon left the hotel.

Denman Thompson Seriously Ill.

KEENE, N. H., April 1.—Denman Thompson, veteran actor and author of the well-known play, "The Old Homestead," is ill at his home in West Swanzey. His illness is considered serious by his family. He has been confined to his bed for the last two days.

The legitimate PAID circulation of the Post-Dispatch in St. Louis ...

ROBBERS AFTER $100,000 WRECK DOOR OF SAFE

Seven Suspects, One Deputy Treasurer, Arrested Following Attack on Vault.

By Associated Press.

DES MOINES, Ia., April 1.—Seven arrests were made by the police today in an effort to apprehend four men who shortly before midnight, bound and gagged Deputy County Treasurer C. W. Keller and tried to dynamite the vault in the County Treasurer's office in which $100,000 had been placed late in the afternoon.

On what is asserted by the police to be a confession from Al Rhodes, the first man arrested, Deputy County Treasurer James O'Callaghan has been arrested. O'Callaghan is a brother of Robert O'Callaghan, a well-known Western League baseball manager.

With Rhodes and O'Callaghan, the police are holding Bart Lynch and his wife, Mrs. Rhodes, Clayton Bayles and an unknown man. Rhodes was arrested after a running fight with three policemen shortly after midnight.

The policemen en route to the house in which all of the suspected persons live, suddenly encountered the four men. One of them fired at the officers, then ran. Rhodes was the only one placed under arrest at that time. Later the others were arrested pending investigation.

The attempt at robbery of the vault proved a failure. One more charge of nitroglycerine would probably have given access to the money, but they were frightened away after one explosion, which partially wrecked the door.

Tax Collector Is Captured.

DENVER, Colo., April 1.—Trailed for three months over the country, Edwin E. Cass, 37 years old, former Tax Collector of ... County, Ia., said to

Gems of Publicity

There is a romance in every three-time ad in every issue of the Post-Dispatch.

We want to gather those romances. If you know one send it in and you may gain a prize.

Was it your son or father or daughter or mother or brother or sister who was restored to you by a Post-Dispatch want ad?

Post-Dispatch Want Ads have been called, and the phrase is true. Precious gems they have proved to be for the thousands who have based prosperity upon them. Many stories of success through the use of Post-Dispatch Want Ads which have come to us awakened the thought that we would like to collect all the stories our advertisers will tell of their success and therefore we have offered 12 prizes aggregating $300 for the best stories of the successful use of Post-Dispatch Wants. If any good luck has come to you as the result of a Post-Dispatch Want Ad write the story in your own way and send it to the *Editor Want Ad Stories, Post-Dispatch*

Did you answer a Post-Dispatch Ad for a stenographer and eventually marry the advertiser?

Were you saved from failure by a Post-Dispatch Want Ad that brought a business manager with capital?

When you were lonely and dissatisfied did a Post-Dispatch Want Ad lead you to a home full of friends and cheer?

How much money did you really make as a direct result of the Want Ad you inserted in the Post-Dispatch?

Does your present prosperity date from a Post-Dispatch Want Ad that found you when you were starving?

If you had not answered that Post-Dispatch Want Ad would you ever have met the man you love?

...y only, one year.....
...y only, one year.....
either by postal order, express o...
Louis exchange.

Circulation

average for the year

1910

Sunday only . . . 260,225

Daily only 161,826

The biggest west of the Mississippi river

There are only 5 Sunday Newspapers in the United States that equal the Sunday circulation of the Post-Dispatch.

Circulation Books Open to All

UNTAX NECESSARIES—THAT'S ALL.

Champ Clark stands firmly by the original plans the special session—to untax the necessaries ...e, pass the Canadian reciprocity measure and ...one complete revision until the regular session next winter.

...is is the sane, practical plan. If carried out ...he spirit of its conception it will find approval ...he Senate and at the White House. But an ...mpt at complete revision will be a shot in the ... If the Senate didn't reject it, the President ...ld.

It is better to accomplish a little than to attempt the impossible. The demand is for the immediate untaxing of the necessaries of life. That is possible and practicable. It will redeem every promise and be an earnest of future intentions. Insistence that the whole tariff be revised may well be taken as a plea that the Payne-Aldrich law be allowed to stand.

The bridge arbitrary is the one thing in the way of locating a new steel mill in St. Louis; that is, the fate of 200 to-rent signs hangs in the balance, the other 9000 having already encountered the arbitrary.

"A LOT OF FUN."

After giving away nearly all his money, Dr. D. K. Pearson explains that he has "had a lot of fun" ...n doing it and that he is no poorer, because in ...ion to the fun, he has had and still has ...hing else that was good for him.

...ight be added that the promoters of the ... colleges to which he has given over $4,... ...0 in sums to suit, have also "had a lot of ... first in hopes of getting the money and ... in complying with his terms for 'parting ... it.

When he celebrates his ninety-first birthday on ...rch 14, this gnarled old survivor of the pioneer ...est, still green from head to foot, has the sap ... nearly a century of American life vitalizing ...very knot in him. When he made money in growing up with the country, he helped the country to grow and enjoyed it. When he stopped making money and helped the country to go on growing by giving away what he gained from its past growth, he has enjoyed that also. No one has appeared to accuse either his money or his enjoyment of taint. He has not strained himself to become a great man, a great philanthropist or a prodigy of any kind. In making money and in parting with it, he has enjoyed life and has helped others to enjoy it with him. If he has had "a lot of fun," he has earned the right to it. He has shown that everyone else may keep life sound at root and green at the top by enjoying it in the same way—with money or without it.

One passenger was pushed from a car by a conductor and another beaten over the head with the controller by the motorman. Perhaps it would have been healthier if not cheaper to have permitted the railway to steal that 37 years.

LUCKY CHICAGO.

Chicago, as well as New Jersey, has a scholar in politics—an expert in the science of municipal government, as its most promising candidate for Mayor. He is called indiscriminately Prof. Merriam, Dr. Merriam and Alderman Merriam—the first by virtue of his occupancy of the chair of political science in the University of Chicago, the second by virtue of a degree indicative of his scholarship, and the third by virtue of the political position he has filled for two years to better advantage, it is testified, and with better results than such a position was ever filled in Chicago before.

Prof. Merriam is therefore no theorist but an experienced applier of the teachings of municipal science. It is not only his deep study and wide research into city government methods that fits him for the higher position; as alderman he has done yeoman service as well of a constructive as a preventative nature. He has proved his moral fiber by uncovering, exposing and defeating bad deals, and his ability by studying out and planning momentous measures of reform. And in no instance has he been found wanting in sincerity, aptitude or devotion to the ideals he has fixed.

Chicago seems determined to elect him, despite the opposition of the forces of graft and plunder. It will be a win if he is defeated. Every city in the country will envy Chicago not its possession of a mayor-professor, but its possession of an expert in the science of municipal government. When we ... of the vast horde of incompetents, gropers, ...ers and what-not that has headed American ...es, we marvel that so simple a solution of the ...t problem has not been reached before. But ...ll professors of political science are adaptable ...xecutive duties. Chicago has found a rare ...men who is. Lucky Chicago.

...r R. Rombauer, Speaker of the House of ...es, says the newspapers are too severe in ...iticism of the work of public officials. If ...ers were not so censorious there would ...s in the official ointment and the joy of ...uld never be marred by unkind words. ...otie but silence-loving statesman, Lee ... Illinois, has a remedy.

...EISMANN'S OPPORTUNITY.

...ouse of Delegates having concurred in the ... amendments to the franchise asked by ...hern Traction Co., of Illinois, only Mayor ...nn's veto can prevent its becoming a ... The Mayor is to be given an unusual ...unity to prove his love of progress, his ...ation of sound policy and his loyalty to ...

It is a bad franchise for the city. It not only bargai... away rights on the free bridge before rules ... its general regulation have been considere... and adopted, but it runs for the impractical ...eriod of 50 years. Anyone not blind to the course of events and not insensible to the idea of progress knows that 50-year franchises are out of harmony with the times. Progressive cities, alive to what the world is doing, give franchises for no longer period than 20 years and many of them will no longer give franchises at all. When even short term franchises are granted ample provision is made for complete municipal regulation and for the sale of the properties to the city at its option.

This franchise, in form and effect and duration, is a relic of the dark ages when cities were inexperienced, when monopoly was in the bud, when the effect of franchise generosity was unknown and unpredictable. We labor under no such disadvantages at this time. Approval of such a franchise could be forgiven in 1880; in 1911 it can be neither condoned nor mitigated.

In no field of public endeavor has there been such advance as in the science of municipal government. Among the authorities on the subject there is no disagreement over the fact that the franchise-giving power is the one to be exercised with the greatest caution, and is never to be exercised unless every safeguard is applied and full account is taken of what inventive genius may accomplish to work mechanical transformations within the franchise period, and heed is given to what new ideas and fashions municipal government must be molded if it is to remain representative and democratic.

As Mayor of a great city Mr. Kreismann must be aware of these things if he comes measureably near to competency in his office. If he shuts his eyes to them there will be ample justification for the verdict that he sees in a great public position only the obligation to distribute spoils, to win the factional fights of politics, to gratify greedy bosses and selfish interests and no obligation whatever to look to the welfare of the people and apply for the common benefit the rules of official conduct which have been fixed by scientific study and justified by bitter municipal experiences.

Since he assumed office Mayor Kreismann has been subjected to no such test of his capacity, his independence and his loyalty. The fact that Ex-Boss Howe, the political promoter of the franchise grant is his friend and reputed adviser, makes this test doubly significant.

Forty-two convicts were taken to prison this morning, so that, after all, Jep Howe is not the whole works.

THE MATHEMATICS OF IT.

The Supreme Court of New York has fixed the damages which a chorus girl can inflict on a wife's affections at $1714.28, payable yearly, not by the show girl, but by the delinquent husband who bought lobsters and champagne for the lady of the twinkling and star-pointing toes. Mrs. Gertrude Childs, wife of Irving W. Childs, son of the late Henry W. Childs, clubman and millionaire manufacturer, has been awarded $12,000 a year alimony. She asked for $17,500, but as she had named only seven chorus girls in her complaint, the court thought her damages could be covered by $1000 a month.

Childs, now in London, recently came into $700,000 from the estate of his father. It cannot be said that he has lived in vain, as he has been mainly instrumental in determining the alimony cost of a chorus girl.

The burning of numerous genealogical works in the capitol fire at Albany will help many a Mrs. Smith to claim that she thereby lost the proofs of a pedigree that began with the Norman invasion of England and embraced five dukes, ten earls and a job lot of Anglican bishops.

A SUGGESTION TO EMPLOYEES.

A young married man who is evidently in desperate need of employment writes the Post-Dispatch that he goes to the free State Employment Bureau several times a day, but all in vain. "They are mighty nice people to deal with," he says, "they helped me out a few weeks ago, but the job was a short one. I can't stand it any longer to be out of work."

At the same time the Commissioner of Labor, in charge of the bureau, says it "could furnish at least five laborers or assistants for every job or situation that we are asked by employers to fill. I feel that we need the aid of the newspapers in finding work for the many who now apply for employment. We can easily furnish employes if we can find those who are willing to employ."

This suggests that employers could accomplish two desirable objects by keeping in touch with the free employment bureau—obtain the help needed promptly; and provide work for the man who is in such sore need of it that he can neither advertise nor pay the fees of the private bureaus.

The Free Employment Bureau is supported—niggardly, it is true—by the taxpayers, including the employing class. The way to get the value of their taxes is to make as much use of the bureau as possible. The private employment bureaus may be doing good work, but their fees are a burden which need not be borne by the unemployed if the machinery of the free bureau were used to the limit.

Imperial German Chancellor von Bethmann-Hollweg declares that general disarmament is an insoluble problem as long as men are men. That may be true, but wait and see what will happen when women become men.

The Rev. Earle Wilfley, formerly of St. Louis and now doing duty in Washington, D. C., has been shocked by the daily promenader on F street in the shopping district of the national capital. He declares that the girls powder their faces and paint and wear immodest clothes. Once a good man leaves St. Louis and its high moral standards he soon discovers that this is a wicked world.

Champ Clark orders for his lunch every day a glass of water, a glass of milk, a cup of tea and a piece of pie. The Republicans begrudge him the pie.

It's all very well to talk about jails as the "white hope," but it must be remembered that a jail sentence is a great conditioner.

Wouldn't it be a great scheme if every time Gov. Hadley approves a new law the authorities would go out and enforce an old one?

A fashionable young Boston woman has learned to saw wood, and split it, too. In time she will also learn to say nothing.

Chicago has had a lot of professor-mayors; at least, they did nothing much but profess.

LETTERS FROM THE PEOPLE

Smoke and Licensed Engineers.

To the Editor of the Post-Dispatch.

I read in the Post-Dispatch every day about abating the smoke nuisance. Those who are doing the good work should see that there is a licensed engineer at every steam-using plant that carries over 15 pounds pressure per square inch, plainly speaking, 15 pounds by the gauge on said boiler. There should be a reward for each and every conviction for violation of this rule. All they need to do is to start and they will get more assistance than they have any idea of. I know 14 of them myself, but I have no time to follow them up. We must call the ladies' attention to the fact that many places are running night and day and they only have a licensed man in the day time; other places they don't have any at all, and in other places they have one regular in the day time and, according to danger of being caught, they have one at night once in a great while. The ladies will easily understand that if one of those interested men would take this up he could never get another job as an engineer in the city.

JOHN MARGRITE.

Clothes That Injure the Wearer.

To the Editor of the Post-Dispatch.

The letter in your paper of recent date in regard to corsets, long skirts and cartwheel hats was certainly to the point. There should be a national law passed abolishing such instruments of disease and torture. They cause nine-tenths of the ailments of women and endanger the future generations, not mentioning the millions of dollars they take out of men's pockets every year. Even the Chinese women are not binding their feet and the Mohammedan women their faces, so why do not American men, who are leading the world in civilization abolish the instruments of disease and torture above mentioned. It would improve the whole race, both physically and financially.

A PHYSICIAN.

Ready for a Change.

To the Editor of the Post-Dispatch.

Recent developments show that it is useless to expect any better street car service if the Republican ticket should be elected next Tuesday. Past experiences show that no hope, in that line, can be had if the Democrats are elected. Now what are we people who live in St. Louis going to do?

I know nothing about Socialists nor Socialism as a whole, but shall vote the Socialist ticket from top to bottom. The greatest blow that ever was struck at the prosperity of St. Louis or the peace and contentment of its citizens is the refusal of the street car companies to put on sufficient cars to enable those who pay for seats to get them, and above and beyond all is the refusal of the city authorities, Democratic or Republican, to force them to do this. Statements published recently show there were over 6000 accidents by the street cars in St. Louis in 1910. I am fully satisfied that 49 in 50 of these accidents would never have occurred if the company had put on enough cars to give every one a seat who had paid for it. Any man who will vote either the Republican or Democratic ticket in the face of present conditions, I look upon as accessory to all this saturnalia of "accidents."

Let us all give the Socialists a chance to give the city a better car service.

CHAS. L. DELBRIDGE.

Forest Park Refreshments.

To the Editor of the Post-Dispatch.

Why can't this city establish a restaurant near the art museum, where soft drinks and pastry can be bought by the patrons of Forest Park? Every other city has such accommodations. Why must this town prove the exception to everything that goes to lighten the burden of the plain every-day citizen?

A cup of coffee or glass of milk would be most welcome to old and young after the long up-hill walk to the museum, and the weary trudging through the galleries. We are constantly told that we must work for a million population when we can't take care of the people we have. Does any one suppose that this town offers sufficient to tempt people to come here and live, if not compelled to? I think not. JOHN PAMWELL.

Deborah the Prophetess.

To the Editor of the Post-Dispatch.

In these late days, when one reads so much concerning "votes for women," "woman's ability to solve public questions," and the enviable position that the French women hold today in the business world, the thought comes to mind that long ages before Clovis, at the head of the Frankish army, marched into the city Paris, there lived a woman who was thought to be well equipped and fully capable of judging the people of Israel. She also showed herself to be quite capable of advising the head of the army, Barak by name, on important questions of warfare, and together they headed the army that routed the enemy—but the one that has always been accorded, and deservedly, the greatest share in that great victory was the woman.

MARY E. MATTHEWS.

Edward M. Campbell.

To the Editor of the Post-Dispatch.

I wish to thank you for the appreciative and thoughtful words evoked by the death of my friend, Edward M. Campbell, the painter. These expressions, like Campbell's work and life, should help toward clearer seeing, finer thinking, better feeling, and better estimation of what is worth while, in the town of St. Louis that this artist loved.

If art has or needs a mirror and is not sufficient in itself, its mission is to help humanity to see. Campbell's tender and sensitive vision, recorded on canvass, has helped many toward the better use of their eyes and the fuller enjoyment of art and nature. But you are right in opining that Edward Campbell has had his reward. It is a joy to look at some of his pictures; it must have been a greater joy to see them as the author sees, and to paint them as expressions of love for the beautiful in the world around him. As to money, his lack of which at times has been referred to in obituaries, it is never more than a means, while the love of and joy in nature and art which Campbell had is in itself an end and one for which money has been spent in vain [illegible]

APRIL FOOL

ONE CITY'S TRAITS.

From Collier's Weekly.

St. Louis was the last stand of the old French-Spanish civilization of the Southwest. As you come up from the South, or as you drift from the West, from New Orleans or Los Angeles, where signs of the old French and Spanish civilization are still strongly in the air, you catch the last faint echo of it all in St. Louis. The Puritan landed on the rock-bound coast of New England; the Scandinavian treks to the north, along the Canadian border, where the wind-blows are as wine to his northern blood; but the ancient Spaniards, and the French, seeking gold to the far South, entered the country at its southwestern borders, and, sensitive to the chill of the north, stopped their caravans at St. Louis. The influential German population has never altogether destroyed the flavor of the more ancient civilization. Much that is interesting and historical in the old city has its hidden roots among French and Spanish customs, fused into the cavalier spirit of the South. St. Louis is not as strongly German as Cincinnati, although many of its most useful citizens have been Germans. It is a city of prosperous homes set in greensward and stretching out into boulevards. It has no night cafe life—a remarkable thing for so large a city—and comparatively few night crowds. So rapid has been St. Louis' commercial growth that it now surpasses Boston in the output of shoes. Its ancient book stalls and the quality of its school buildings are symbols of an intellectual life as unmistakable as its commercial progress.

Annexation a Dead Theory.

From the Woodstock (Ont.) Sentinel-Review.

"There was at one time an annexation sentiment of considerable strength in Canada; but it lost most of its force during the period of the old reciprocity treaty, and it disappeared altogether with the recognition of the new ideals of national life to the development of which the teachings and the efforts of the liberal party in this country have so largely contributed.

The Long-Eared, In and Out.

From the Boston Herald.

A physically sound and morally and intellectually sufficient recruit seeking to enter the navy was rejected because his ears were so big that the recruiting officer felt sure the applicant would be teased beyond endurance by his shipmates. Yet every now and then incidents of naval life seem to prove that some men with rather longish ears have managed to remain in the service.

First Families.

From the Louisville Courier-Journal.

The Smietanka family has 10 children, with three sets of twins and the Weczovak, Jacques and Kaczmarzyks families have 13 minor children each. No, these are not statistics from the Balkans. They are some first families of Chicago.

The Great Day Coming.

From the Atlanta Journal.

With the tariff reduced, perhaps it [illegible]

JUST A MINUTE.

Written for the Post-Dispatch by Clark McAdams.

THE MEXICAN REVOLUTION.

(There are seven of the Madero brothers, who are leading the rebellion against Diaz.—News.)

Beyond the raging Rio Grande,
I met a rebel and his band.
"Good morning, gentlemen," said I,
And deeply bowed them passing by.
"Which one of the Madero boys
Was that?" I asked, what time the noise
Of passing horse had died away,
And someone answered me, "Jose."

A little way beyond, and lo!
A hundred federals or so
Went by us riding like the wind,
With now and then a look behind.
"Which one of the Maderos would
You say is after them?" I stood
Inquiring after they had gone,
And someone promptly answered "Juan."

A train of soldiers rattled past,
With faces pallid and aghast,
And eyes in no apparent doubt
Of death awaiting, peering out.
"Which one of the Maderos might
One say they're going out to fight?"
I laughingly inquired as well,
And everybody said "Manuel."

We came upon a little town,
And found a fortress burning down,
While over it there waved a rag
That once had been a milk-white flag.
"Which one of the Maderos fired
This luckless fortress?" I inquired,
And someone still remaining hid
Crawled out and said, "Francisco did."

I was by this time so amused
That 'spite all hazard I refused
To turn me back, but pushed ahead,
And found a field piled up with dead.
"Which one of the Maderos does
It strike you fellows this one was?"
I asked again, and someone said,
"Pedro," and many blanched with dread.

A little way beyond we came
Upon a battle. Fire and flame
Were leaping to the very sky,
And "Down With Diaz!" was the cry.
"Heigho!" said I, "the boys appear
To have outside assistance here."
But someone said to me, "No, boss;
Jesus, Matteo and Tomas."

THEBE.

"Has he any children?
"Two daughters and a cigarette holder."

Col. Phoebe Couzins.

From the Chicago Tribune.

To what [illegible] was not appeared

NOTES AND QUERIES.

Answers to Questions From Readers of the Post-Dispatch.

K.—Jury ... $3 to $5.

B. ... what age?

G. ... means verse.

B. ... U. S. Civil Service.

G. ... the War Department.

A. ... ...ary, only. State laws.

A. ... Bridge, July 4, 1874.

W. W.—See a dentist about loose teeth.

TEMPLE.—Phone Knights of Maccabees.

X. Y. Z.—Phone License Collector, city hall phone.

SS.—Salvage Corps headquarters, 1127 Locust street.

OLD SUE.—W. A. K. means sealed with a kiss.

A. B.—Phone Building Commissioner, city hall phone.

H. A.—Tablespoon coal oil once a day 4 days for dog cough.

G. S.—Warts: Apply castor oil thrice daily for a week or two.

W. W. P.—Horse may be foreclosed at once if not paid when due.

MRS. J. H.—Saloons not allowed within 400 feet of five of the largest parks.

READER.—Your stiff neck may come from muscular rheumatism. Try massage.

AMATEUR.—George McManus did not attend an art school before he became a cartoonist.

H. E. F.—You might try dyeing your goatskin rug with aniline dye; directions with package.

W. B.—The height of St. Peter and Paul's spire is 221 feet. The largest ball weighs 5410 pounds.

L. H. E. D.—In Tennessee, children of 16 are allowed to marry without consent of parents or guardian.

L. M. E.—At St. Louis the river has not been frozen over in March since 1864, so far as our record shows.

A. B. C.—Woman is not common-law wife unless he and she have given out that they are husband and wife.

JO.—A legal holiday is one made so by the Legislature. A "public holiday" may be any day the public chooses.

CURLY.—Ladies will tell you how to put your hair in curl papers. There is no other way to curl it if it is straight.

ANXIOUS.—Patrick Cotter, the Irish giant, was ... feet 7. We don't know about Deering ... and other Kildare giants.

A. W.—Ink on ging... Wet spots with milk and cover ... with salt. Let stand some hours, th... rinse in several waters.

S. R. W.—Your par... cousins are your cousins twice ... of your mother's c... cousins thrice ...

A. G. C.—In ... may just say ...

FAITHFUL ... was blown up ...

CLARA.—Pers... work, with ma... might warm yo... that your dige...

SUBSCRIBER ... wife may be m... he can be fou... finding him is ...

SEEKER.—So... women prevail... states. In ... Colorado, Uta... at all electi... down.

M. ... grind ... peani... powd... ter ... smor...

ABOUT STONE.

There is no occasion ... being heartsi... over the release of Geor... Ston... It is either a re... duction or a promotion—just as you like. While the Browns are a major league team, it is still entirely probable that the Milwaukee aggregation could beat the daylight out of them, and it is not easy to think humiliation of any man going from a weak team to a stronger.

The George Stone era in St. Louis baseball is one of the saddest pages of local history. One year champion batsman of his league and several times among the leaders, he was still unable to bring anyone else in, and was himself almost invariably left on base except on those necessarily infrequent occasions when he hit a home run. If the distance had been for only three bases, instead of four, he would probably have won us three or four pennants. He spent almost the entire year of 1908 on third base.

We owe him an apology.

THE OPPORTUNIST.

The weather man's assistant came in.

"We predicted cloudy weather for today. What will we say about it?" he asked.

"Great Scott—today! Why this is the one day in the year to explain it!" the chief exclaimed. "Just say April fool!"

The Frenchman who has just flown 150 miles in two hours is in a position to enter the next world a little faster than anyone else ever did, anyway.

"Can you give my constituent here a job on your railroad?" asked the State Senator. "He can't talk English." "Well, give him a job calling trains."—Louisville Courier-Journal.

3-HOUR SERVICE IS TO BE HELD ON GOOD FRIDAY

Devotion at St. Francis Xavier to Commemorate Suffering on the Cross.

Y.M.C.A. TO HOLD BIENNIAL

Spiritualism Anniversary and Other Services Are Arranged for Sunday.

St. Francis Xavier's Church, Grand and Lindell avenues, will be appropriately draped, and a Calvary will be erected in the sanctuary, for the devotion of "Tre Ore," or "Three Hours' Agony," which will take place on Good Friday, April 14, from noon until 3 p. m. The devotion commemorates the three hours the Lord suffered on the cross.

At the end of the morning service at 10 o'clock, the upper church will be closed in preparation for the Tre Ore. While it is closed, the lower church will be open for those who desire to venerate the Holy Cross, and will remain open until 6 p. m.

Admission to the church for the Tre Ore devotion will be by cards, which are distributed free. At 11:30 a. m. the entrances on Lindell boulevard and Grand avenue will be opened to admit those who have tickets. The doors will be closed at noon and will remain closed until 3 o'clock to prevent interruptions during the service.

After the opening prayer and music, seven short discourses on the Seven Words of Our Savior on the Cross, will follow, being delivered by the Rev. Father Edward P. Sullivan of Detroit College. Each discourse will be preceded by musical treatment of the words, and will be followed by anthems, prayers and hymns.

A handbook has been issued, containing the order of exercises, and the text of the hymns, anthems and prayers.

Many members in St. Louis of the Young Women's Christian Association are preparing to attend the biennial convention of the Y. W. C. A. of America at Indianapolis, April 19 to 24. One of the recent features of the work adopted by the National Board of Organization is an investigation into the conditions surrounding immigrant girls, and the opportunities for the association among them. The lectures on this subject will be attended by the local members who go to the convention, and a plan may be outlined to increase that work in St. Louis.

The sixty-third anniversary of Modern Spiritualism will be celebrated Sunday at the Temple of Spiritualism, 4151 Delmar boulevard, and will be continued through Monday night. A special message service will be held Sunday afternoon, at which the message bearers will be Mrs. Margaret Ellis, Mrs. K. Tarlotting and Mrs. L. Assmann. A lecture on "Hell and Heaven in the Spirit World," will be given Sunday night by the Rev. Oscar A. Edgerly of Lily Dale, N. Y. Monday night will be devoted to spirit messages. Supper will be served at the temple between the Sunday afternoon and night services to those who desire to remain.

A lecture on "The Three Big D. D. D." will be delivered by the Rev. Iv. T. Sieper, the Gettysburg evangelist, at the men's meeting at 4 p. m. Sunday at the Young Men's Christian Association, Grand and Franklin avenues. Music will be furnished by C. M. Brooks and R. C. Hufstader. Dr. Sieber is conducting special meetings every night at St. Mark's English Lutheran Church, Bell and Cardinal avenues.

A male chorus of 22 voices, under the direction of W. C. Sheridan, will furnish special music at the services Sunday night at Compton Heights Christian Church. The service has been especially prepared to interest men, but women are also invited.

President Ozora S. Davis of the Chicago Theological Seminary will fill the pulpit of Pilgrim Congregational Church Sunday morning and evening, in the absence of the pastor, the Rev. Charles E. Mills.

The annual presbyterial meeting of the women's societies of the Presbyterian churches in St. Louis will be held April 14 at Trinity Presbyterian Church, Vernon and Academy avenues.

The Rev. William J. Williamson, pastor of the Third Baptist Church, will lecture on "The Life and Character of Robert E. Lee," Tuesday night at the Third Baptist Church, Grand and Washington avenues, under the auspices of the Ann Judson Society.

The preachers assigned to St. Francis Xavier's Church during high mass at the Sundays in April are: April 2, the Rev. Father J. W. Kuhlman; April 16, the Rev. Father J. M. Cunningham; April 23, the Rev. Father W. H. Fanning; April 30, the Rev. Father B. J. Otten. A sermon will be preached on Holy Thursday by the Rev. Father T. C. McKeogh.

The members of the men's, married women's, young ladies' and children's divisions of the Holy Family Con- [illegible] St. Ann's Church will re- [illegible]

NEW BOOKS

"AMERICAN GAME BIRD SHOOTING."

THE time has come, says George Grinnell,
To speak of many things—
Of shooting partridges to sell,
And politicians' rings—
Of what posterity will do
For sport when we are gone,
And still another point or two
We must think of anon.

Are we to massacre the quail
Without a single thought
For how posterity will rail
And cuss us, as it ought?
Or are we sportsmen who disdain
To be a lot of hogs,
And hope the wild duck will remain
A native of the bogs?

The thing devolves upon the West—
The Eastern game is shot.
The Yankee took a good long rest
And clapped it in the pot.
The future must depend upon
The West for better plans,
And if relief is still withdrawn,
They'll have to shoot at cans.

It is a pity, is it not,
Says supplicant Grinnell,
That all the buffalo were shot,
With scarcely one to tell
That shameful story of the plains,
And people who can work us
With showing one that still remains
In Col. Cody's circus?

And thus and so, by one who knows,
And able to advise us,
And has good reason to suppose
The future will despise us,
Who is a power in his day,
And pleasantly disports
In hopes posterity will say
That we were bully sports.

("American Game Bird Shooting," with 600 pages and 75 illustrations, part colored, by George Bird Grinnell. The Forest & Stream Publishing Co.)

"GLAMOURIE."

MOST criticism of this book of William Samuel Johnson is likely to be in superlatives. The reader who is seeking something new, who does not fear mysticism, and who relishes a caviar-to-the-general flavor, will find delight in the whim-whams and jarniprismes of the diminutive Sir Michael Burke, who loved his Paris as the connoisseur loves Burgundy or a Corot.

And the reader who seeks a story will grow discouraged in the search, though the pages drip with love, of a sort which might have made the most captivating of stories, had the author had any time of space to spare for mere story-writing.

There is story enough, too, in the death and resurrection of Sir Michael Burke—death and resurrection none the less because their means was the artifice of a bogus suicide from a steamer's deck. But an intent on painting his Paris-pictures and weaving the half-creed of his philosophy is the writer that one does not understand this juggling of Sir Michael's fate until he gets, in a chapter near the close, to revelations like these:

"'Are you listening, O Heaven-spinners?'

"'Were we listening!

"'Know then,' Sir Michael continued, 'that we are the divine love. We—toward whom life has evolved through the aeons—we! We are not fallen angels, my children; we are not victims of a primal curse; we are not nuclei of blind forces. We are Volitions! We are Choosers! We are Heaven-spinners! And our high function is Love!—the Love that wills that loveliness shall dwell eternally in the Memory Divine. * * *

"'Harken to the gospel according to Sir Michael! Mankind has mistaken the direction of the flow of the Divine.

"'It is from us, not to us! This is my great thought-gift to the world—it is from us, not to us!

"'So the Holy Spirit is not a dove descending, but a homing thought carrying a beauty from us to the Divine memory. So the Mystic Light comes not from above, but flashes upward from the fire within us. So our function as volitions, as Heaven-spinners, as nerve-threads in the cosmic plan, is not to receive, but to give, give and eternally to give! * * * And now, my children, my first disciples: I have given you a shadowy outline of the cosmic plan. Remember that all this is quite simple, mechanic, natural. It needs no revelation, no Bible, no faith, no miracle; for as you will see in the end, it proves itself like a problem in Euclid. There are no Amens in my cult; nothing but Q. E. D.'"

The descriptions of Paris are the rhapsodies of poesy, the "glamour and gleam of a golden dream," to quote from the verse which seems to have given the book its name. "Paris can't be phrased, Jack," said Sir Michael, and then he proceeded to prove that it can be most deliciously phrased about. (Harper's.)

"THE EASIEST WAY."

IT is a pity that Eugene Walter submitted "The Easiest Way" to the novelization which is put forth as his own and Arthur Hornblow's work. So craftsmanly a play deserves more artistic handling than has been accorded it in this novel. On the stage "The Easiest Way" demanded and held attention because of its consistent adherence to truth; in the book it is a debauched, debased thing as contemptible as the later state of Laura Murdoch.

For no reason under the wide heaven the order of the incidents has been altered, the atmosphere altered and every alteration is for the worse. The narration is poor, the characterization feeble and the tone consistently false.

"Twenty years of age, and six feet tall in his stockings, he had muscles [illegible] nerves of iron." This is [illegible] We are told [illegible] of

Picture Review.

("The Camera Fiend," by E. W. Hornung—Scribner's.)

was adopted as the easiest way of telling the play's story.

Any literary hack might have filled in the dialogue of the play's great scenes with complete descriptions of the business and made a better story. (Dillingham.)

THE PANAMA CANAL.

"PANAMA and the Canal Today" is, as its title indicates, a painstaking account of the situation there compiled after personal investigation by Forbes Lindsay and made elaborate by the political history connected with the transaction. As the realization of the vague dreams of Columbus and his contemporary adventurers the canal has a romantic history which is told as well as its importance as a commercial and engineering achievement. The book may be read for the romance of it without heeding the details and the technical information with which it is replete. It gives in complete form the history of the ill-starred French company and the work of De Lesseps, and to it all there is appended much interesting and first-hand information about Panama as a country, its peculiar resources and the opportunities for capitalistic enterprise and exploitation.

In regard to Mr. Forbes' discussion of the history of the acquirement of the canal property by this country and the events which immediately preceded and led up to it, they are to be taken at their face value. It is too early yet to write the history of that interesting political and financial transaction. The mellowing hand of time will have to work for some years yet before the facts can be properly correlated to permit an exact estimate of its honesty and, whatever is said, the facts themselves have not all come to light. Contemporary opinion, even when supported by all there is in the way of official documents, is not to be trusted. For instance, Mr. Forbes says of the Panama revolution:

There is no doubt that the Panama Railroad management played into the hands of the revolutionists in their natural desire to see the American project put into effect. * * * The whole matter was singularly timed and conducive to the interests of the United States, but there was no ground for the insinuations widely expressed in the journals of the time that the authorities at Washington engineered the revolution and extended covert aid to its promoters.

These words were written before Mr. Roosevelt made the California speech in which he said he "took the canal" and if he hadn't done that and let Congress talk afterward, Congress would be still talking about it.

However, it is unnecessary to view the book as of historical value. It has enough other qualities to hold the reader's interest and whoever goes through it will come out with new information and broader ideas of the great project which is now in the last stage toward completion. The book is amply justified by the mass of valuable information it offers. ("Panama and the Canal Today," by Forbes Lindsay. Page, Boston.)

THE AMERICAN YEAR BOOK.

THE American Year Book, published by the Appletons and compiled under the direction of a supervisory board "representing national learned societies," comes as a welcome work of reference. By some mischance this field, so well covered in respect of foreign nations, has been [illegible] in the United States. [illegible] that hence- events. The subjects touched on are history and law, government and administration, functions of government, economic and social questions, industries and occupations, science and engineering, the humanities. In every instance the research has been careful, the informations has all the earmarks of accuracy and in many cases the results of consultation are surprising as well as satisfactory.

The most difficult historical period about which to obtain information is the present and immediate past. The American Year Book fills a long-felt want. (The American Year Book, S. N. D. North, LL.D. Editor. Appletons.)

ORATORY, ART AND CIVICS.

IF you have always believed that orators are born, not made, you will alter your opinion when you read the essay on elocution and theology in the latest collection of essays and addresses by Prof. George Lansing Raymond of George Washington College. Prof. Raymond, who has been a teacher of oratory for many years, insists that oratory is an art that can be acquired. He quotes in affirmation a number of great pulpit orators, including Henry Ward Beecher. Most Americans, according to the author, need training of their voices. This includes even good orators. He attributes this need mainly to the heredity and habits of the American people. Prof. Raymond says:

"Most Americans need this training because, as a result of heredity and habit, few in our Northern climates use their organs of respiration and utterance in such ways as to produce the best vocal effects."

The author does not think it necessary to fill the mouth with pebbles to learn public speaking. He advises more modern methods based on experiments by physicians and teachers. Dr. Raymond also believes that there is a correlation between good public speaking and good writing.

There are many other interesting things in the volume, which also ranges into Simple Spelling, Art and Morals. It bears the title Fundamentals in Education, Art and Civics. (Funk & Wagnalls.)

BUSINESS.

THE following articles on the recent movement toward increased efficiency in business and the trades, scientific management in factories, etc., have appeared recently in the magazines. This list has been prepared at the Public Library and the magazines may be consulted there:

"Awakening of the American Business Man," M. Irwin, Century, March, 1911.

"Business Economy," H. G. Stockwell, Outlook, March, 1911.

"Business Energy," H. G. Stockwell, Outlook, February, 1911.

"National Hearing for Scientific Management," F. U. Kellogg, Survey, December, 1910.

"New Science of Business Management," F. W. Taylor, American Magazine, March, 1911.

"Principles of Scientific Management," F. W. Taylor, March, 1911.

"What is Scientific Management?" A. W. Page, World's Work, February, 1911.

TO ELEVATE THE DRAMA.

THE DRAMA, a new quarterly, comes from Chicago. The purpose of the publication seems to be the elevation of the drama in America. It is edited by Prof. William Norman Guthrie, University of the South, and vice-president of the Drama League of America. The main feature of the first issue is a complete play by the Italian dramatist, Giuseppe Giacosa. It is in four acts. It is well translated. A short biography of its author, as well as his portrait, appear in connection with the play, the title of which is "As the Leaves." It is a very good play of its kind, though rather slow in movement for American theatergoers, who have become accustomed to 60-mile-an-hour stage products. It tells the story of a father who has been so engrossed in money making that he has not found time to teach his children how to care for themselves when thrown on their own resources. When financial ruin comes he realizes that they will fall as the leaves in autumn. This is really the case of the son. The daughter, however, is equal to the occasion. There are very few truly strong moments. The best moment in the play is in its last scene. This alone makes it worth reading. The theme is clearly worth while, particularly in America, for obvious reasons.

The most important article in the publication is the one by Percy Mackaye on "The Civic Theater." It is an argument in favor of and an outline for civic theaters. (Dramatic Publishing Co., Chicago.)

TRAVEL.

"THROUGH LANDS OF YESTERDAY" is the story in fiction form of a tour through Europe, Egypt and the near-lying Orient. The party is all American, and is led by an attache of the Smithsonian, whose knowledge of the art and archaeology of foreign lands is well worth any reader's while. The book is primarily for young people. It is written by Charles H. Curran, and is illustrated with excellent photographs. (The Chapple Publishing Co., Boston).

Brand New Touring Cars.

The Columbia Taxicab Co. has just installed entirely new cars, five and seven passenger. Up-to-date, elegant, sumptuous. Nothing like them in the city. Best service—best rates. Lindell 5500, Delmar 200.

ALTMAN GETS "THE MILL" FOR $500,000

British Public Raised Only $89,240 in Attempt to Duplicate New Yorker's Offer.

LONDON, April 1.—Benjamin Altman of New York City is probably the owner today of Rembrandt's famous picture, "The Mill," paying $500,000 for it. Lord Lansdowne was said to have received an offer of $500,000 from a rich New [illegible] before the news became known the British National Gallery sought to gain possession of the picture.

Lord Lansdowne gave an option to the gallery which was to expire at midnight of March 31, and the patrons of the gallery undertook to raise that amount by popular subscription. Unhappily for the British public only $89,240 was secured. Now the picture goes to America.

Entertained Grand Jurors.

The members of the February grand jury, who completed their work Friday, were entertained at dinner Friday night at the Mercantile Club by Harry Culver, foreman of the jury. Circuit Attorney Jones and Assistant Circuit Attorney Resskopf were guests at the dinner.

Red Raven cures constipation. A medical water that will cure you. Get relief! Act today! Everywhere 15c. "Ask the Man."

SMOKE PICTURE NO. 98

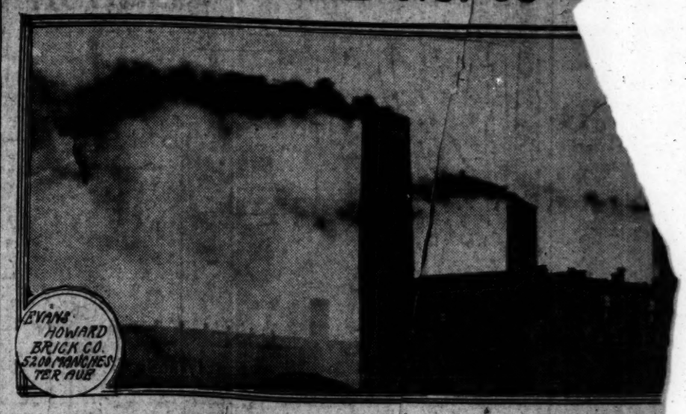

ACTRESS INHERITS A BIG OAKLAND ESTATE

California Girl, Now in New York, Proves Parentage After Lapse of 22 Years.

SAN FRANCISCO, April 1.—Bridging the 22 years since her birth with proof of her parentage, Miss Mamie Lou Duncan, now an actress in New York, today emerged from a position of comparative obscurity to heir of part of the vast estates of the wealthy Cottrell family of Oakland.

By order of Probate Judge Graham, the name of Duncan belongs to her no more. She is Mamie Lou Cottrell, daughter of the late Benjamin Cottrell, son of a wealthy Alameda County pioneer, who died several years ago, leaving his surviving widow as his sole heir.

At the same time, the girl received from the court an order to draw from the Hibernia Savings Bank and Loan Society $11,000 of the $15,000 accumulated since 1888, when the father deposited $5400 with the bank in his daughter's name; then placed her with strangers and blotted her from his life. She will also get other sums of money from the estate.

ALBANIAN SOLDIER SHOT

Ha[illegible] Assassinated German Instructor in Turkish Army.

CONSTANTINOPLE, April 1.—The Albanian soldier who last Tuesday assassinated Col. von Schlicting, a German instructor in the Turkish Army, who had reprimanded him, was executed this morning. Von Schlicting's widow had asked that the assassin be pardoned.

Reports were current that the Government was afraid to execute him lest the action result in a mutiny in the Albanian Army. However, the penalty was inflicted without trouble by a firing party from his own battalion, accompanied with its band and colors, the divisional commander and two German officers.

Stilwell's Mailing Lists

Of all classifications are accurate and reliable. Addressing of all kinds and facsimile letters. Both phones.

Peoria Revenues Break Record.

PEORIA, Ill., April 1.—The revenue collections in the fifth internal revenue district, for the third quarter ending last night, indicates the district's total will reach $35,000,000 at the close of the fiscal year, June 30, and will, perhaps, establish a new record for the Peoria district as well as for any district in the United States.

Stove, Range and Furnace Repairs.

A. G. Brauer Supply Co., 316 N. Third.

TWO GI[illegible]

Parents Ask [illegible] Pol[illegible] [illegible]ate Th[illegible]

The police [illegible] have be[illegible] for Margaret [illegible] Polmer, 12 ye[illegible] disappeared [illegible]day from her [illegible] South Second [illegible]treet. Her fa[illegible] Polmer, report[illegible] her absence.

Irene Tierney, 8 years old, [illegible] home, 2324 St. Louis avenue, evening and failed to return [illegible] mother, Mrs. Rebecca Tierney, the police to institute search fo[illegible]

CONCERT-U[illegible] AT A[illegible]

Three of [illegible] on a few [illegible] are offered [illegible]

DECID[illegible]

An unusual [illegible] —the Interna[illegible] Royalty, the P[illegible] price of a me[illegible]

The name Ste[illegible]

Jesse Fi[illegible]

THE [illegible]

NEW PUBLICAT[illegible]

T[illegible] H[illegible] C[illegible] I[illegible]

How Motor Car Simplicity Reduces Maintenance Cost

SIMPLICITY is the greatest of engin[illegible]ing virtues. The HUDSON "33," Howard E. Coffin's latest car, is ackn[illegible]edged the simplest yet designed. It has some 900 fewer parts than other cars. No fan [illegible]d except in the fly wheel—the valves are enclosed. The motor and all moving parts are d[illegible]of.

BY reducing the number of parts required—approximately 900 as compared with other cars—much is saved in manufacturing cost and a great deal is saved in maintenance cost, for there are fewer parts to wear out and fewer parts to get out of adjustment. Come see this car. At a glance you can see how much simpler it is than any other automobile you have ever examine[illegible]

THE supply of HUDSON "33s" [illegible]s very limited. We have endeavored to increase our allotme[illegible] The demand is so great that we feel we can sell more cars than we have arranged [illegible]. We can get no more. All that we have will be gone soon. You should see the one advan[illegible]ed car of the year before you make any decision. That car is the HUDSON "33." If you wa[illegible] one this year you must place your order early.

The HUDSON "33" is furnished in three ty[illegible]s: a Touring Car at $1,400, a Pony Tonneau at $1,450 and the Torpedo at $1,500. The prices include complete equipment with dual ignition system, including Bosch magneto, mohair top, Prest-o-Lite gas tank, gas and oil lamps, tools, repair kit, etc. These prices do not include freight from Detroit.

See the Triangle on the Radiator

PHILLIPS AUTO CO., Distributer

[illegible]rd, St. Louis.

Drawn for the Post-Dispatch

Babbling Bess

By PALMER.

Mr. and Mrs. Jarr

They Discuss the Dinkston Who Was Not Dinkston, and Cannot Agree.

Written for the Post-Dispatch

By Roy ... McCardell.

"NOW!" said Mrs. Jarr as the family arose from the supper table, "thank goodness we will have one quiet evening at home!"

"We have a good many quiet evenings at home, don't we?" asked Mr. Jarr.

"TOO quiet you think. I've no doubt!" said Mrs. Jarr.

"But at least your friend, Mr. Dinkston, or whatever his name was, is not in this house. Do you know, I have shuddered to think how you could have brought such a person here! I do not wish to speak harshly about it, but do you think a man of that sort, a CREATURE of that sort, I should say, is a proper or an edifying sight for your children? Ugh! The mere thought of him gives me the horrors!"

"Now, look here, Lady Claire," said Mr. Jarr, "I'm willing to let bygones be bygones. I'm willing to compromise and even accept the responsibility of everything in connection with that mysterious and ever-conquering booze fighter Dinkston, or whoever he was, if you'll only forget him. But if you are endeavoring to obsess yourself with the idea that this Horrible Example was any pal of mine, aforetime or for the future, so that you may twit me with him, I'm for a showdown right here and NOW! If we are to have a quiet evening at home let the fight begin! Dinkston was YOUR friend!"

These few words were now being passed in the front or living room of the Jarrs. Mrs. Jarr, who had her sewing with her, was threading her needle when Mr. Jarr recited the Semiole's defiance as above.

She completed the delicate operation with deft and steady hands and then smiled at Mr. Jarr in a calm, superior way.

"While you were at the office today," she said slowly, "I called up mamma and asked her about the Dinkstons, and especially about Henry Dinkston. Mamma said his name wasn't Henry, but Herbert or Mike, she couldn't remember which, but one of them is dead and the other, so she heard, was blown up in Panama with dynamite and has since become a chronic invalid and walks with a crutch. So, you see!"

"So I see what?" asked Mr. Jarr.

"So you see it couldn't have been any of the Dinkston boys, for if that person who was here in this house chumming with you was a chronic invalid he did not show it, and if he carries a crutch he had it concealed somewhere about his person, which makes it all the more dangerous, because Mr. Stryver was cursed at by a cripple one night last winter because Mr. Stryver was wearing a fur coat and only gave the cripple a penny, and Mr. Stryver complained to the police and the cripple fought the police with his crutch and injured two of them severely and a crowd gathered and cried 'Shame!' So, it was just as well that this impostor, whom you made such a fuss over and piled with liquor in this house, went away quietly and did not draw a crutch on me or my innocent children. He wouldn't have struck YOU, because you were his friend."

"What are you talking about?" asked Mr. Jarr.

"I am talking about that man who came to this house and whom you made such a fuss over, who drank so voraciously and stayed till it was all gone, pretending to be Henry Dinkston, and, if I had thought of it, I would have known he was an impostor, because the Dinkston boys were named Herbert and Mike, just as mamma said, and not Henry."

"He never claimed to be one of the Dinkstons," said Mr. Jarr. "As I understand it we came on him in the street and he resembled one of these Dinkstons you used to know and you bowed to him and he took off his hat and you introduced him to me as an old friend of your girlhood in Brooklyn and asked him to call"—

"I said 'Sometime.' It wasn't a REAL invitation. It was only a polite one. Everybody knows that," interrupted Mrs. Jarr.

"Whoever the seedy individual was he caught our name all right and looked us up in the telephone book or the directory and called to get a square meal and other refreshments." Mr. Jarr went on. "So, as I say, let bygones be bygones. Let us charge this visitor to profit and loss, and if you won't blame him on me I won't blame him on you. I further agree with you that I do not think it was a member of the ancient and honorable Dinkston family."

"Of course it wasn't!" cried Mrs. Jarr. "That's just what I was coming to. It couldn't have been the one who walks with the crutch, and it couldn't have been the one who is dead. That is, unless you are to believe in spirits"—

"He be[illegible]d in spirits," said Mr. Jarr, "but I admit I don't think he was a [illegible]ch. cinch."

"That [illegible] what I was saying," said M[illegible]r. "The Dinkstons were nice people. They were MY friends. So if this creature was not a Dinkston he was YOUR friend. You'll have to admit that!"

But Mr. Jarr refused to admit it, and the quiet even[illegible] at home was broken by Mr. Jarr [illegible]ching out angrily to Gus', and Mrs [illegible]rr with tear-dimmed eyes looking [illegible]he divorce laws on Pages 347-351 o[illegible]e World Almanac.

adornments as in America. We see hats at $260 each, slippers at $40 and $56 per pair, blouses at $100, and as prices rise the standard of clothes rises with them.

Women of moderate means try to equal their ric[illegible]r sisters, and the model gown has added its share to the present day w[illegible]ries. The blonde that weighs 200, the brunette angular as a grenadier, the petite gypsy and the willowy Titian beauty, all deck themselves out [illegible] the same outfit.

It is the duty of every woman to dress artistically and becomingly with a sense of proportion between the income and the di[illegible] account.

Love and Courtesy

Written for the Post-Dispatch

By Betty Vincent.

MY dear girls, do not attach too much importance to the casual attentions of young men of your acquaintance.

Mary writes that "a certain young man calls upon me once in about every two or three weeks," and asks if I think he is in love with her. Or Jane tells me a young man she met last winter has taken her to the theater three times, and "would I suppose from these attentions that he wishes to marry her?"

Now, my dear girls, you must realize there is such a thing as an unsentimental friendship between a man and a girl. Not every man who likes to see you for a few hours once in a while is in love with you. Just remember this: When a man loves you and wishes to marry you he will tell you so. In the meanwhile think of the young men of your acquaintance merely as friends.

Do not try to read love in what is merely simple friendship.

Good Prospects.

C. R. O. writes: "I met a young lady about six months ago at a party. Since that time I have been calling regularly at least once a week. I care for her and I think she, in return, cares for me. Now, I am only getting a small salary but I have good prospects and what I wish to know is this: Will it be fair to tell the young lady I love her and ask her to wait a year to marry her?"

Inasmuch as your financial prospects are good, as you say, I think it would be quite fair to ask the young lady to wait a year for you. If she loves you she would rather wait for you than marry any man with a great deal of money.

In the Wrong.

MY dear girls, if you are wrong be willing to say so.

If you have a quarrel with your fiance, do not say to yourself:

"But he is the man and it is his place to take the first step toward a reconciliation."

It is not, necessarily your place or your fiance's to say which one was at fault. Be generous enough not to bicker over a detail. The simple fact is that you have quarreled with some one you love. You are sorry and you should not be ashamed to admit your feelings.

My dears, if you do not take my advice in this, believe me, you are only storing up an unhappy future for yourselves. Before you are married it is quite bad enough to quarrel. But days and days of sulky silence afterward are fatal to matrimonial smooth sailing.

So, my dears, if you DO disagree, just be glad and willing to admit yourself in the wrong.

Nine Years' Difference.

B. A. L. writes: "I am 20 years old and my fiance is 29. My parents have no objection to him except that they think he is too old. He says if I give him up he will kill himself. What do you think?"

I should be more inclined to give the young man up for his silly talk about suicide than because of his age. Give him a good talking to and see if you cannot make your parents realize there is only about the average difference in age between yourself and your future husband.

Love and Presents.

MY dear young man, if a really nice sweet girl loves you, you may be sure she has not given you her affections because of the number of times you have taken her to the theater or because of the boxes of candy you have brought her. She loves you for yourself.

Quite frequently I receive letters from young men who will write me something like this:

"I am very much in love with a girl and I think she is fond of me. I used to call on her frequently and take her out quite a great deal. Recently, however, my mother has been ill. And, as I take care of her financially, I have had no money for theaters or flowers. Because of this I have kept many away from the young lady, because I feared she might not understand and would therefore think me stingy."

Now, my dear young men, cannot you [illegible] how unfair it is to treat a [illegible] has such a little mind she can only care for a man who can afford to bring her gifts.

His Picture.

A GIRL who signs her letter "P. S." writes: "Is it right for me to ask a young man for his picture? I wish to have it to put in my locket."

I would not ask the young man for his picture nor put it in my locket if I were you unless I were engaged to him.

He Did Not Work.

J. R. writes: "I called on a young lady steady for some time, but she said I could not call any more unless I went to work. She said it was shameful for a grown man to allow his mother to support him. Now, I have taken a position; so do you think I may venture to call upon the young lady again?"

You should certainly call and let the young lady know what a good influence she has had on your life. I quite approve of her attitude.

Does Not Love Her.

J. C. writes: "I know a girl and have been in the habit of calling on her about once a week. The last time I called she said she would like to see me oftener because she loved me. Now, I do not love this girl, nor wish to see her oftener, so what shall I do?"

I think it would be better if you ceased your attentions to the young lady altogether. If she loves you and you do not love her this will be the kinder course in the long run.

Her Markswomanship.

THE militia boys were going away to camp on the morrow, and as Lieut. Wellington Grant Smith parted with his sweetheart on the piazza, she said: "I shall stand here tomorrow as you march past and throw a kiss at you."

But her soldier-lover said, "No, don't do that."

"Why not?" she asked.

"Because," he laughed, "ten to one you'd hit the Captain."—Judge.

Sayings of Mrs. Solomon

Being Confessions of the 700th Wife, Translated for the Post-Dispatch

By Helen Rowland.

VERILY, verily, flirtation is deceitful and ambition is vain; but a proposal of MARRIAGE shall not be despised.

For a little husband is rather to be chosen than a great career, and matrimony is more profitable than keeping a boarding house.

Then heed my instructions, my Daughter, for men do not despise a grafter if she grafteth her own husband; and this is the graft OF grafts!

I charge thee, a sweet temper is more often chosen than curling hair, and a tender manner than a good figure.

Yea, in the eyes of a wise damsel ALL the ways of a man are MARVELOUS; but the foolish woman said: "I told you so!"

She that chattereth continually is as a green persimmon to the roof of her mouth; and she that telleth a man her "troubles" giveth him mal de mer.

Go to the KITTEN, thou Suffragette; consider her ways and be wise, which, having no OPINIONS, sleepeth upon a down cushion and getteth the cream off the jug.

Lo, one woman in her time hath MANY husbands; yet many women have not even ONE husband.

One woman is burdened with embonpoint, and another is cursed with cleverness.

One woman hath a reputation to live UP to, and another hath a reputation to live DOWN.

One woman hath been divorced, and another hath NOT been divorced. And which of these would ye be?

One studieth biology and teacheth school for a living.

One studieth stenography and poundeth the keys for her "wherewithal."

Yet another studieth DERMATOLOGY and is clothed in imported gowns—and kept upon a leash.

Verily, verily, an husband is the White Woman's Burden. Yet, a world without MEN would be as a waltz without a partner or a divorce without alimony, which is flat and UNPROFITABLE.

Then make thyself ready and prepare thine house, for thou knowest not when the RIGHT man shall appear.

Lo, as the whirlwind passeth, so is REAL LOVE no more; but old maids shall endure forever.

And a little husband is a GOOD THING! SELAH!

Today Is the Last Day of The Sunday Post-Dispatch Prize Embroideries Exhibit

IN the Art Needlework department on the second floor of the Grand-Leader. The Embroideries will be removed from the cases and returned to their owners after today. A young lady in attendance today will show you how to transfer the original embroidery designs printed every week in the Sunday Post-Dispatch.

"Foreigners."

THE bigness of Texas is evident from cursory examination of the map. But its effect upon the people of that State is not generally known. It is about 600 miles from Brownsville, at the bottom of the map, to Dallas, which is several hundred miles from the top. Hence the following conversation in Brownsville recently between two of the old-time residents: "Where you been lately, Bob? I ain't seen much of you." "Been on a trip North." "Where'd you go?" "Went to Dallas." "Have a good time?" "Naw; I never did like them Yankees, anyway." — Everybody's Magazine.

CASTORIA
For Infants and Children.
The Kind You Have Always Bought
Bears the Signature of Chas. H. Fletcher

YOU
Are cordially invited to open a Savings Account with the
Central National Bank
3% INTEREST
Capital, $1,000,000.
Deposits, $10,000,000.
JACOB BERGER, Vice-Pres. and Manager
SAVINGS DEPARTMENT
305-7-9 N. 4th Street between Olive and Locust Sts.
Open Monday From 9 to 7 P. M.

BAKER'S CARACAS SWEET CHOCOLATE

Ask Your Grocer For
BAKER'S CARACAS SWEET CHOCOLATE
It Is Delicious
Just the right combination of high grade cocoa, pure sugar and vanilla to please
Sold in 1-[illegible]

oothache
immediately if you use
LOAN'S
IMENT
[illegible], 50c., and $1.00.

Omega Oil
for
Rheumatism
and [illegible]

CHURCH NOTICES.

CHRIST CHURCH CATHEDRAL, 7 a. m. and 8 a. m., holy communion; 9:30 a. m., morning prayer and school; 11 a. m., holy communion with sermon; 8 p. m., mission service, "What Shall I Do?"

CHURCH OF THE ASCENSION (Episcopal), Goodfellow and Cates avenues, Rev. A. A. V. Binnington, rector. 7:30, holy communion; 9:30, Sunday school; 11, holy communion and sermon, "The Cross"; 8, evensong and sermon.

CHURCH OF THE HOLY COMMUNION, Twenty-eighth street and Washington avenue, Rev. James Wise, rector. 8, holy communion; 11, holy communion and sermon; 8, "The Crucifixion," by Sir John Stainer; chorus of 50 voices.

CHURCH OF THE MESSIAH (Unitarian), Union and Von Versen avenues, Rev. J. W. Day. Service 11 a. m., sermon by Reva W. Lawrence of Boston, president of the Unitarian Sunday School Society.

CHURCH OF THE UNITY, Park and Armstrong avenues, Dr. Dodson will speak at 11 a. m. on "Present Day Ethical Fanaticism; Its Danger for Art, Literature and a Liberal, Broadly-Human Life." (c)

FIRST PRESBYTERIAN CHURCH, Washington boulevard and Forty-first street, Rev. W. J. McKittrick, D. D., pastor. Morning at 11; communion service, with reception of members; evening at 8, topic, "Remembering Christ."

GRAND AVENUE PRESBYTERIAN CHURCH, Grand and Washington avenues, Rev. J. F. Cannon, D. D., pastor. Services at 11 a. m. and 8 p. m. At the evening service the beautiful cantata by J. H. Maunder, "Penitence, Pardon and Peace," will be rendered. (c)

LINDELL AVENUE CHURCH, corner Lindell boulevard and Newstead avenue, Rev. William Wirt King, D. D., minister. Morning subject, "A Searching Question"; vesper service at 4:30, subject, "Black Letter Days."

ST. JOHN'S CHURCH, King's highway and Washington boulevard, Rev. James W. Lee. 11 a. m., second sermon on "Present Tense of Hell and Heaven"; 8 p. m., "Wings."

ST. MARK'S ENGLISH LUTHERAN CHURCH, corner Bell and Cardinal avenues, Rev. A. Rhodeadus, D. D., pastor. Sunday school at 9:30 a. m.; 11 a. m. and 8 p. m., Dr. Sieber, the great Gettysburg evangelist, in farewell services. Come; good singing, a welcome. (c7)

ST. PETER'S CHURCH (Episcopal), Lindell boulevard and Spring avenue, Rev. D. C. Garrett, rector. Litany and holy communion 11 a. m., sermon by the rector, "The Divine Road to Glory"; evensong at 4:30. Organ numbers, offertoire in A minor, Guilmant; allegro sostenuto, Mendelssohn; anthems, "By Babylon's Wave," Gounod; sermon by Rev. Guy E. Shipler. (c)

SECOND PRESBYTERIAN CHURCH, Westminster place and Taylor avenue. Morning worship at 11 a. m., preaching service at 8 p. m., Rev. Cornelius Steffins of Dubuque, Ia., will preach.

Sunday school teachers are invited to hear the lesson taught by Rev. H. L. Gregg, D. D., each Saturday from 12 to 1 at St. Louis City Rescue Mission, 616 Morgan street.

UNION CHURCH (Methodist Episcopal), Garrison and Lucas avenues, Dr. George Wood Anderson, pastor. Preaching at 11 a. m., by Rev. Francis De Leyer; preaching at 8 p. m., by Dr. William Wirt; singing by chorus choir (special music).

WASHINGTON AND COMPTON AVENUE PRESBYTERIAN CHURCH, Rev. Dr. Harris H. Gregg, pastor. 11 a. m., the Lord's Supper; 8 p. m., "How Elisha Did Something With Nothing."

TEMPLE ISRAEL,

King's highway and Washington boulevard. Sunday morning services at 10:30. Rabbi Leon Harrison will speak. Subject, "The Way to Moral Idealism for the Average Man; Our Mechanical Helps Toward the Higher Life." (c)

CHRISTIAN SCIENCE.

Lesson subject at each church, "Unreality."

FIRST CHURCH, King's highway and Westminster place. Services at 10:45 a. m. and 8 p. m.

SECOND CHURCH, church edifice, 4234 Washington boulevard. At 10:45 a. m.

THIRD CHURCH, B'nai El Temple, Fiad and Spring avenues. Services at 11 a. m.

FOURTH CHURCH, church edifice, Page boulevard. Services at 11 a. m.

CHRISTIAN SCIENCE READING ROOM, suite 407 Equitable Building, 9 a. m. to 6 p. m. daily, except day and legal holidays. All are welcome. (c7)

SPIRITUALISM.

SPIRITUALISM. Meetings held every Thursday and Sunday evenings, 8 o'clock, at 3410 Lawton.

DEATHS.

ALLERS—Entered into rest, after a lingering illness, Mrs. Minnie Allers, dearly beloved mother of Mrs. Henry Rath and Mrs. August Simon, and our dear grandmother, on Friday, March 31, 1911, at 5:30 a. m., aged 74 years and 11 months. Funeral from residence of her daughter, Mrs. August Simon, near Horseshoe Lake, Ill., Monday, April 3, at 2 p. m. Friends invited to attend.

BALTZELL—On Saturday, April 1, 1911, at 6 a. m., Julius F. Baltzell, beloved husband of Emma Baltzell, father of Mrs. Theodore B. Smith.

Funeral will take place Monday, April 3, at 10 a. m., from family residence, 1274 Goodfellow avenue, to Bethania Cemetery. Funeral private. (c7)

BENNETT—Entered into rest at the family residence, 1034 Hickory street, Gordon L. Bennett, beloved son of Mr. and Mrs. C. A. Bennett, and dear brother of Lloyd, Jay and Burta Bennett, aged 25 years.

Remains will be taken Sunday morning to Salem, Ill., for interment. (c)

BUCHANAN—Entered into rest on Wednesday, March 29, 1911, at 12 o'clock noon, Thomas M. Buchanan, beloved husband of Stella Buchanan (nee Annis), father of Mrs. A. P. Brennan and Mrs. L. Ruscin, brother of Annie and Mattie Buchanan.

Funeral will take place from the family residence, 2741 Olive street, on Sunday, April 2, at 2 p. m., to Calvary Cemetery. Friends are respectfully invited. Deceased was a member of Friendship Court, No. 1123, Court of Honor. (c7)

BURTON—Entered into rest Friday, March 31, 1911, Lizzie Burton (nee Brumsagin), beloved wife of Charles Burton, dear mother of Harry Burton, Mrs. May Shore (nee Burton), Lena James E., Russell, Mildred and Earl Burton and our dear grandmother, in her forty-seventh year.

Funeral from family residence, 4180 S. Kunt avenue, Monday, April 3, at 2 p. m. Friends invited to attend. (c6)

BREUSS—Entered into rest on Saturday, April 1, 1911, at 2 a. m., Anna H. Breuss, beloved daughter of Theo G. Breuss (nee Pieper), and dear sister of Katie Gnau (nee Breuss), Albert, Conrad, Frank and Hermann Breuss and sister-in-law of Gus Gnau and Anna Breuss (nee Nestor), at the age of 33 years 3 months and 23 days.

Funeral from family residence, 2711 South Jefferson avenue, Tuesday, April 4, at 1:30 p. m., to the St. Francis de Sales' Church, thence to St. Peter and Paul's Cemetery. Relatives and friends invited to attend. (c7)

DEATHS.

BERLEMANN—Entered into rest on Saturday, April 1, 1911, at 8:50 a. m., William Berlemann, dear father of Raymond and Milbert Berlemann, and son of Mr. and Mrs. George Berlemann, and brother of Frank, August, Louis, Harry and Mrs. Zal Haslam (nee Berlemann), after a lingering illness, at the age of 38 years 8 months and 17 days.

Funeral from residence of his parents, 1231 North Market street, at 1:30 p. m., Tuesday, April 4. Friends invited to attend. (c1)

BUSACK—Entered into eternal rest on Friday, March 31, 1911, at 4:45 p. m., Henry W. Busack, dearly beloved husband of Catherine Busack (nee Simpson), and dear father of Philip W., Julius C. and the late Henry W. Busack Jr., William F., Emma, Mrs. F. William Beinke (nee Busack), and dear father-in-law of Mrs. Ida Busack (nee Poertner); Mrs. Phillip F. Busack (nee Baudendistel), Mrs. William F. Busack (nee Steinmeyer) and Mr. William Beinke, and dear grandfather of Ida, Alma, Hilda and Mary Busack and Milton Beinke, after a lingering illness, at the age of 80 years.

The funeral will take place from the late residence, 2018 Fair avenue, on Monday, April 3, at 1:30 p. m., thence to St. Peter's Cemetery. Relatives and friends are invited to attend. Deceased was a member of Concordia Hain, U. A. O. D., No. 12.

CALLAHAN—Entered into rest Friday, March 31, 1911, at 10 p. m., at Dosier, Mo., Grover Callahan, aged 74 years, beloved husband of Ellen Callahan (nee Dempsey), dear father of Marie, Catherine, Thomas, John and Mary Callahan.

Funeral from residence, at 2 p. m., Sunday, April 2, to St. Bridget's Catholic Church, Pacific, Mo., thence to Catholic Cemetery. Friends of the family respectfully invited to attend. (c)

DERBY—On Friday, March 31, 1911, Mrs. Ellen Derby (nee Powers), wife of the late Officer John B. Derby, and mother of John, Alice, Frank and Vironica Derby, sister of John Powers.

Funeral from the residence of her brother, John Powers, 4015 Pleasant street, on Monday, April 3, at 8:30 a. m., to Calvary Cemetery. (c7)

FLORI—Entered into rest on Friday, March 31, 1911, at 9:20 a. m., Catherine Flori (nee Stumpf), beloved wife of Conrad Flori, and dear mother of Eleanor, Minnie, William, Edward and Vincent Flori, our dear daughter and sister, aged 44 years and 17 days.

Funeral from family residence, 7720 Ivory avenue, on Monday, April 3, at 9 a. m., to St. Boniface Church, thence to SS. Peter and Paul's Cemetery. (c7)

GIESE—On Friday, March 31, 1911, at 9:10 a. m., after a lingering illness, Mrs. Katherine Giese (nee Schnuer), beloved mother of Charles, Fred and William Giese, and our dear mother-in-law and grandmother, in her seventy-second year.

Funeral on Monday, April 3, at 2 p. m., from residence, 3840 Texas avenue, to St. Marcus' Cemetery.

GOEHRING—Entered into rest Friday, March 31, 1911, at 8 p. m., Charles Goehring Jr., beloved son of Charles and Emma Goehring (nee Holtz), and dear brother of Ida, Alma, Emma, Bertha, Albina and Arthur Goehring, at the age of 19 years 1 month and 13 days.

Funeral from family residence, 329 Horn avenue, St. Louis County, on Monday, April 3, at 2 p. m., to St. Matthew's Cemetery. Funeral private. (c7)

HEALY—Entered into rest on Friday, March 31, 1911, at 2:30 p. m., Michael Healy, beloved husband of Augusta Healy (nee Roth), at the age of 58 years.

Funeral from Ziegenhein Bros. funeral parlors, 2622 Cherokee street, Sunday, April 2, at 2 p. m., to New Picker Cemetery. Funeral private. (c7)

HEINRICHSMEYER—Entered into rest on Thursday, March 30, 1911, at 9:10 p. m., Henry Heinrichsmeyer, beloved husband of Carolina Heinrichsmeyer (nee Heitmeyer), our dear father and grandfather, aged 64 years.

Funeral from family residence, 6749 Idaho avenue, on Sunday, April 2, at 2 p. m., to Evangelical Lutheran St. Trinity Church, Vermont and Koeln avenues, thence to Evangelical Lutheran Cemetery. Relatives and friends invited to attend. (c)

KESSLER—Entered into rest on Friday, March 31, 1911, Antonie Adolphine Clotilde Kessler, in the seventy-ninth year of her age.

Funeral from residence, Bellevue Apartment, 14 North King's highway, Sunday, April 2, at 2 p. m. Interment private at Bellefontaine.

LANNERTH—Entered into rest, suddenly, Thursday, March 30, 1911, at 4 p. m., at the age of 27 years, 7 months, 6 days, Philip Lannerth, beloved son of Anna Lannerth (nee Kluite) and brother of Mrs. Anton Droste, Mrs. William Depelheuer and Mrs. Conrad Alfeld (nee Lannerth) and our dear brother-in-law and uncle.

Funeral from residence, 1921 Congress street, Sunday, April 2, at 2 p. m., to Old St. Marcus Cemetery. Deceased was a member of Beer Bottlers' Union, No. 187 (c7)

LEICH—Entered into rest on Friday, March 31, 1911, at 6 a. m., George J. Leich, aged 80 years and 9 months, beloved father of Fred and Charles Leich and Mrs. Lena Beck, father-in-law of Mrs. Katie Leich (nee Hagensieker), Mrs. Carrie Leich (nee Doehner) and Casper Beck, and our dear grandfather.

Funeral Sunday, April 2, at 1:30 p. m., from residence, 2843 Indiana avenue, to St. Paul's Cemetery. Deceased was a member of Hassendeubel Post, G. A. R.; Goethe Lodge, I. O. O. F., and Banner Haln No. 40, Druids. (c)

MARTIN—Died, on Thursday, March 30, 1911, at 2 p. m., Leon H. Martin, aged 32 years, beloved brother of Mrs. Julia Hoffman, William Martin, Mrs. Leona Ott, Louis and Jerome Martin.

Funeral from residence of Mrs. Fred Hoffman, 1042 Elliott avenue, Sunday, April 2, at 2 p. m., to SS. Peter and Paul's Cemetery. Friends invited to attend.

Chicago and Harvard (Ill.) papers please copy. (c6)

MORAN—On Saturday, April 1, 1911, at 5 a. m., Sebina Moran, beloved mother of Thomas Moran and Mary McShane (nee Moran), and our dear grandmother.

Funeral from the residence of her daughter, Mrs. Mary McShane, 4846 Maffitt avenue. Due notice will be given.

REICH—Entered into rest on Thursday, March 30, 1911, at 11:50 p. m., Charles A. Reich, beloved husband of Annie Reich (nee Paull), dear father of Albert C. and Anna L. Reich and Mrs. James F. McElhinney (nee Reich), father-in-law of James F. McElhinney, brother of Albert Reich, Louisa Schmieder (nee Reich).

Funeral Sunday, at 1:30 p. m., from family residence, 2316 Michigan avenue, to New St. Marcus Cemetery. (c6)

SEEBER—Entered into rest, after a short illness, on Thursday, March 30, 1911, at the age of 32 years 2 months and 29 days, August Seeber, dear beloved husband of Minnie Seeber (nee Steigelmann), and dear beloved son of Mrs. Seeber (nee Weickmer), and dear brother of Mrs. Elchorn (nee Seeber), and son-in-law of Mr. and Mrs. Ludwig, and brother of August Elchorn and uncle.

Funeral will take place from family residence, 3443 California avenue, Sunday, April 2, at 1:30 p. m., thence to SS. Peter and Paul's Cemetery.

Cincinnati (O.) papers please copy. (c7)

STAMPFER—On Friday, March 31, 1911, Elise Ruth Stampfer, dearly beloved daughter of Joseph and Jennie Stampfer (nee Meyers), aged 5 years and 4 months.

Funeral Sunday, April 2, at 2 p. m., from residence, 4614 Cook avenue.

Cincinnati (O.) and Chicago (Ill.) papers please copy. (c)

STEPHENS—Entered into rest Friday, March 31, 1911, at 2 p. m., Sarah J. Stephens, relict of Isaac Stephens, and dear mother of Mrs. L. P. Custer and Mrs. Josephine M. Evans.

Funeral from family residence, 5056 Wells avenue, on Sunday, April 2, at 2 p. m., to Bellefontaine Cemetery. (c)

STROB—Entered into rest on Friday, March 31, 1911, at 3:25 a. m., after a short illness, Amanda M. Strob (nee Aubuchon), at the age of 28 years, 9 months and 7 days, dearly beloved wife of Lawrence J. Strob, dear mother of Virginia E. Strob, beloved daughter of Emma Aubuchon and dear sister of Mrs. George Main (nee Aubuchon), Otto, Agnes and Rowena Aubuchon and dear daughter-in-law of Mr. and Mrs. Christian D. Kellenberger.

Funeral will take place on Monday, April 3, at 8:30 a. m., from late family residence, 1533 Valley avenue, Wellston, to Notre Dame Church, thence to St. Ferdinand Cemetery, Florisant, Mo.

TOOLE—Entered into rest on Friday, March 31, 1911, at family residence, 2026 Menard street, John M. Toole, beloved son of Kate Toole (nee Conley), and brother of Mrs. Kate Grove (nee Toole), at the age of 40 years.

Funeral will take place Sunday, April 2. Interment at De Soto, Mo. (c)

WALL—On Saturday, April 1, 1911, at 2:50 a. m., James Wall, beloved husband of Catherine Wall (nee Schouse), dear father of Clifford, Irene, Grace and James Wall.

The funeral will take place on Monday, April 3, at 8:30 a. m., from family residence, 1814 Cass avenue, to St. Lawrence O'Toole's Church, thence to Calvary Cemetery. Friends are invited to attend.

Cincinnati (O.) papers please copy. (c7)

WEHRENBRECHT—Entered into rest on Friday, March 31, 1911, at 2 a. m., Caroline Wehrenbrecht (nee Schuetz), at the age of 72 years, 7 months, 25 days, after a lingering illness; beloved wife of Dietrich Wehrenbrecht, dear mother of Frederick, Henry P., August, William and Theodore F. Wehrenbrecht, mother-in-law of Emilie Wehrenbrecht (nee Lammers), Anna Wehrenbrecht (nee Eller), Clara Wehrenbrecht (nee Heberer), Emma Wehrenbrecht (nee Brandhorst), grandmother of Ethel, Elva, Herbert, Helen, Harold, Edna, Lillian, Max and Theodore Wehrenbrecht.

Funeral Sunday, at 1:30 p. m., from family residence, 1415 Palm street, to the Marcus Evangelical Lutheran Church, Twenty-second and Angelica streets, thence to New Bethlehem Cemetery. Relatives and friends invited to attend. (c6)

WITTE—Entered into rest on Friday, March 31, 1911, at 10:15 p. m., Carl Witte, beloved husband of Nanette Witte (nee Haenni), dear brother-in-law of Mr. and Mrs. Phillip Mohr and Mrs. Elizabeth Strasser, and our dear uncle, at the age of 47 years and 2 months.

Funeral on Monday, April 3, at 3:30 p. m., from residence, 4620 Margaretta avenue, to Bethania Cemetery. (c)

Bell, Forest 281; Kinloch, Delmar 783.
GERAGHTY, UNDERTAKER
4821-23 Easton av. No charge for chapel. (33)

Coming Events

SOCIAL CALENDAR

MRS. ROLLBERG'S euchre this Saturday afternoon; linens; evenings, beautiful hand-painted china. 813 Chouteau. (6)

Lost and Found

IF YOU LOSE ANYTHING, and will advertise it here, you will surely recover it if found by an honest person. A 3-time insertion fails. Remarkable recoveries are brought about every day through this column. Your druggist our agent.

IF YOU FIND ANYTHING, bring it to the Post-Dispatch Lost and Found Bureau, 210-212 North Broadway. Get a claim check. Advertise the article. Reclaim it if the owner does not.

THE LAW—People who find lost articles are interested in knowing that the State Law (Sections 8703 and 8713, R. S., 1909) is strict in requiring them to seek the owners through advertisement and otherwise, and that a failure to do so, if same can be proven, involves a severe penalty.

LOST

BROOCH—Lost; old-fashioned; garnet and pearl setting; liberal reward for return. 303 Chemical Bldg. Main 4506.

CURTAINS—Lost, mohair top; return to Buick Motor Car Co. for reward. (7)

DOG—Lost, fox terrier; answers to name of Rex; reward for return. 1315 State st. East St. Louis.

DOG—Lost, English setter; name on collar is Dutch Bill Roth. 2901 Olive; reward offered.

DOG—Lost, brown, license No. 16588; return to A. Simon, 3433 Franklin; receive reward. (7)

DOG—Lost, black silk fob with gold buckle and diamond-set locket, between Pine and Grand, to Metropolitan Bldg., or Olive car to 18th at any Eighteenth street car to Morgan st., west on Morgan to 19th; liberal reward. 232-233 Metropolitan Bldg., Grand and Olive.

FRATERNITY PIN—Lost; diamonds and pearls; marked Robert Holmes on back; liberal reward. Holmes Lumber Co., 10th and Spruce sts.

MESHBAG—Lost, Wednesday evening, on Grand av. cars southbound; reward. 1523 Burbank.

NECKPIECE—Lost; fur; on Bellefontaine car, 10:30 Thursday morning. Return 2600 California; reward. (7)

PAY ENVELOPE—Lost, containing $11, on Jefferson av. between Arsenal and Parnell; liberal reward. Sadie Maher, 2217 Howard st.

PHEASANTS—Lost, one pair of Japanese. Notify C. Anschuetz, Grand and Shenandoah sts. Reward offered. (7)

LOST—Gentleman's black pocketbook; cards inclosed will indicate to whom it belongs; will certainly pay a liberal reward for its return at once. Address or call C. F. W., 608 Market st.

POCKETBOOK—Lost, on Page car, containing money and locket with monogram R. M. V., between Broadway and Beaumont, about 1:30 Friday; return to owner and receive reward. 2849 Morgan; phone Central 658.

PURSE—Lost, containing money, key and other articles, on 18th or Cherokee car. Reward. Mrs. James Hart, 2510 Benton.

TEN-DOLLAR BILL—Lost, Friday noon, by working man. Finder telephone Delmar 3422L, and receive $5 reward.

UMBRELLA—Lost, on Hodiamont car, Friday, 5 p. m., lady's plain mission handle; reward if returned to 5339 Cote Brilliante av.

WATCH—Lost, lady's pin, initials, A. T.; return 1310 S. Sixth. Reward.

WATCH—Lost, Thursday, solid gold; tan model; black fob; reward. 1107 Wright Bldg. (6)

WHITE APRON—Lost; fancy; on 10th and Olive or in Scruggs; lavender tissue paper; please return to 4120 McPherson.

FOUND

FIRE PLUG CAP—Found, large bronze, at 9th and Pine sts.; call Lost and Found Bureau, Post-Dispatch. (6)

FUR COLLAR—Found, March 30, St. Charles Rock rd., near Hunt. Call Lost and Found Bureau, Post-Dispatch. (1)

KEYS—Found, a bunch of small, Wednesday afternoon, on 18th st., between Locust and St. Charles. Call Lost and Found Bureau, Post-Dispatch.

WATCH—Found, gentleman's, Ann av. and Broadway. Box G-100, Post-Dispatch.

WEDDING RING—Found; call at Post-Dispatch Lost and Found Bureau.

BOY—Wtd. To work in drug store. Apply 1200 Hodiamont.

ARTICLES FOUND BY THE POLICE.
PART OF GOLD SPECTACLES—Found 6th and Olive; awaiting owner Central District.
SUIT CASE—Found between 8th and 7th; awaiting owner Central District.

The Post-Dispatch is the only evening newspaper in St. Louis that receives or publishes news gathered by the Associated Press.

Personal

Requisite amount must accompany orders by mail. Rate 15c per line, minimum 30c.

PERSONAL—for E. or J.: Please send address. Box G-11, Post-Dispatch. Herman. (7)

PERSONAL—Estelle: Why didn't you come? Awfully disappointed. Harry. Address Box F-145, Post-Dispatch. (7)

PERSONAL—Word Contest: List identical with one I intend using myself. It's a winner. "H. H." See special ad in tomorrow's Post-Dispatch.

Employment Wanted

MALE

BAKER—Sit. wanted by first-class cake and bread baker. Address Harry Rolens, 411A Missouri av., East St. Louis, Ill. (7)

BAKER—Sit. by third hand; young man; 2 years' experience in steam bakery. 3329 Bell av. (7)

BAKER—Good, now employed, wishes a position on bread, roll and pastry; can work; good recommendation. Box L-157, Post-Dispatch. (8)

BARTENDER—Sit. wanted; willing to do other work; has no bad habits; single. Central 4699; Sidney 3045. (7)

BOOKKEEPER—Experienced ledger and general office man, married, open for position. Box G-156, Post-Dispatch. (6)

BOOKKEEPER — Sit. wanted; thorough, quick, accurate, experienced accountant and manufacturing cost expert; can take full charge of office; also correspondence, collection and advertising. Box G-19, Post-Dis. (7)

BOY—Work wanted; 10 years old. Irving Sears, 6127 Gambleton pl. (1)

BOY—For sale; 17 years old. Am I worth anything to you? Box G-141, Post-D.

BOY—For sale; 17 years old; am I worth anything to you? Box G-142, Post-Dis.

BOY—15, would like to learn trade; sign painting preferred. Call Lindell 3119L. (6)

BOY—17 years old, wants a position on farm with respectable people. Apply 1623 Olive st., St. Louis, Mo. (1)

CARPENTER—Sit. wanted, nonunion; must have work at once; any kind of carpenter work. Hollis, 510 West End pl.; Central 9772L.

CHAUFFEUR—Sit. by young colored man, in private family; experienced. S. Wright, Lindell 2970L, 3961 Finney.

CHAUFFEUR—Sit. wanted; reliable; licensed; with references and experience. 4258 Olive st. (7)

CHAUFFEUR—Sit. wanted; will give best city references; 2 years' experience in factory, 5 years' driving; or porter. George Wilson, 3960 Fairfax.

CHAUFFEUR—Position wanted by young man of good education and character; can do own repairing; references. Box N-192, Post-Dispatch. (6)

CHAUFFEUR—Sit. wanted by young colored man; 3 months' experience on driving; well experienced at repairing; call Lindell 2038R; best references.

CHAUFFEUR—Sit. wanted by first-class experienced German, married, can drive and repair any make car; must have work; moderate wages; good references. Henry Schrenbrock, 3322 Pine. (7)

CLERK—Sit. wanted, with statistical and accounting experience in general office work. Box F-176, Post-Dispatch. (7)

CLERK—Sit. wanted by junior drug; city references; good reasons from present employer for change; speak German; afternoon and night hours preferred. Box F-190, P.-D.

COACHMAN—Sit. wanted by colored man; job work or houseman; ref. Call or write, 3448 Lawton. (1)

COOK—Sit. wanted by good or combination work. Box G-109, Post-Dispatch. (7)

COOK—Sit. wanted by colored man; or as janitor or any kind of work in private or boarding house. 1411 Cottage. (7)

COOK—Sit. wanted; nine years experience in largest hotels; just came from New York. Box G-151, Post-Dis.

COOK—Sit. wanted; by experienced, German, in private hotel or restaurant. Box G-196, Post-Dispatch. (7)

DRAFTSMAN—Sit. wanted; competent, architectural. Box G-188, Post-Dis. (7)

DRAFTSMAN—Position wanted, permanent or temporary, drafting, bookkeeping or clerical. Box N-190, Post-Dispatch. (6)

DRUGGIST—Sit. wanted by registered; can give references. Box 33, Post-Dispatch.

ENGINEER — Young German, speaking English, wishes position as assistant; best of references. Box G-177, Post-Dis. (7)

ENGINEER—Sit. wanted by licensed, experienced with Corliss and high-speed engines, dynamos and motors; have own tools and indicator; also have had some machine shop experience; sober, married; first-class references. Box G-89, Post-Dispatch. (1)

FIREMAN—Sit. by good, colored; experienced on down or straight draft. Call or write, Romont 786, 2716 Lucas av.

FOREMAN—Sit. as foreman; track, concrete or excavation; 20 years' railroad and city experience. Box N-194, Post-Dispatch. (6)

HOUSEMAN—Sit. as house or yardman; references; experienced, sober, industrious. Bell, 3413J Kirkwood.

HOUSEMAN—Sit. by a foreign-born young man; or gardener; speaks German, Italian and Croatian; reasonable wages. Box N-62, Post-Dispatch. (6)

MACHINIST—Sit. wanted in repair shop; age 22; strictly sober and good normal education; over 17. Russell's Bridge Hotel, 700 N. Third St. (1)

MAN—Sit. wanted; married; handy with any kind of tools; not afraid of work. 2242 Carr.

MAN—Sit. wanted by neat, allround colored, in first-class private family. Call 4226 Finney.

MAN—Sit. wanted by one familiar with real estate; young; position with real estate firm. Box F-126, Post-Dispatch. (7)

MAN—Of 21, will work for small wages to learn plate business; good head. Box G-57, Post-Dispatch. (1)

MAN—Young, German, 26 years, fair education, with good habits, speaks English and Italian, desires position; has been employed in hotel in storeroom; have also been employed at the White Star Line; well recommended. Call 2908 Wash. (7)

MAN—Young, 25 years old, speaking reading and writing 8 languages, English, German, Polish, Slavish, Bohemian, Russian, Hindostanian and Arabic, position; American and European recommendations. Box G-172, Post-Dispatch.

MAN—Middle aged, married, strictly sober and reliable, with good business qualifications, desires position with some good mercantile firm, permanently; has had experience in general merchandise, furniture, vehicles and farming implements, business as salesman. Box O-87, Post-Dispatch. (7)

MAN—Sit. wanted; by colored, first-class references; Monday, Tuesday; steady work. Romont 1285, Central 6624.

MAN—Sit. wanted; home work only; lace curtains or family washing. 7818A Bellevue.

LAUNDRESS—Sit. wanted by first-class col'd; first of week out or washing to bring home; call or write Eva, 3621A Finney av.

LAUNDRESS—Sit. wanted by first-class experienced in linen room; best city refs. Box N-96, Post-Dispatch. (7)

LUNCH COOK—Sit. wanted by German lady. 1320 Lafayette. (6)

MAID—Sit. by neat colored as maid in hotel or downtown store. Phone Bomont 4597L.

MANICURIST—Wishes position in barber shop or hotel. Phone Delmar 3524R. Address 729 N. Spring. (7)

NURSEGIRL—Sit. by colored, as nurse in good family. Phone Olive 4495.

NURSE—Practical, with hospital training and best references wants cases. Phone Lindell 2725. (6)

NURSE—Sit. wanted, experienced, middle-aged, colored, for young baby. 4345 Maffitt, phone Lindell 1851L. (7)

NURSE—Position by neat, refined girl as nurse, not requiring trained nurse's services; who has had seven months' hospital experience. Care news stand, St. Charles, Mo. (7)

SEAMSTRESS—Sit. by first-class, colored; work by the day; good on fashionable dresses; city references. Call Bomont 238. (6)

WOMAN—Sit. wanted, to do office cleaning or private work. Box O-74, P.-D. (7)

WOMAN—Colored, wishes five days' work each week. Phone Bomont 1479, or write 2101 Walnut.

Help Wanted

MALE

ABLE-BODIED men wanted for the U. S. Marine Corps, between the ages of 19 and 35. Must be native born or have first papers. Monthly pay $15 to $30. Additional compensation possible. Food, clothing, quarters and medical attention free. After 30 years' service can retire with 75 per cent of pay and allowances. Service on board ship and ashore in all parts of the world. Apply at Recruiting Stations, dome Postoffice, 8th and Olive Sts., or 1719 Market St., St. Louis, Mo. (c6)

BACK HANGERS WANTED.
First-class men on automobile work. Buick Motor Co., Flint, Mich. (c7)

BARBER Wtd.—Today; come ready to work. 2909 Chouteau.

BARBER Wtd.—Today; $4 guaranteed. 2604 Chouteau.

BARBER Wtd.—At once; bring tools. 4111 Prairie av.

BENCH MAN Wtd.—Experienced on tables, in furniture factory. 1528 Poplar st. (c7)

BOOKKEEPER Wtd.—Young man; experienced preferred. Box A-191, P.-D. (c)

BOOKKEEPER Wtd.—Young man, as assistant bookkeeper, bill and shipping clerk. Answer, giving age, experience, salary expected. Box C-162, Post-Dispatch. (3)

BOY Wtd.—Drug store. 4634 Olive st. (7)

BOY Wtd.—To run errands and clean up. 1115 Union av. (7)

BOY Wtd.—To work at soda fountain. 1115 Union. (7)

BOY Wtd.—To help around and take care of auto for physician. 3817 Cleveland.

BOY Wtd.—For bake shop, with some experience. Mercantile Club, rear entrance, 7th and Locust. (c6)

BOYS Wtd.—For wholesale house, bright, intelligent, between 14 and 15 years old. Box G-150, Post-Dispatch.

BOY Wtd.—About 14, neat appearance, short hours; small salary. Call Sunday morning, 2607 N. Taylor.

BOY Wtd.—To do parlor work; only one that is willing to work need apply. 624 N. Vandeventer. (c)

BOY Wtd.—To learn retail drug business; must be willing to work; give references. Box O-81, Post-Dispatch. (7)

BOY Wtd.—Bright, 15 or 18 years old, to help on milk wagon. Box G-123, Post-Dispatch. (7)

BRICKLAYERS Wtd.—Experienced in hollow tile setting; wages 35c per hour; apply Sunday, 11 a. m. 1900 S. 21st. (c)

BRICK SORTERS Wtd.—Progress Press Brick Co., 3205 S. King's highway. (c)

CARD WRITER Wtd.—Apply at once, southeast corner Broadway and St. Charles.

CARPENTERS Wtd.—Nonunion. Apply to 1737 Century Bldg. (c6)

CARPENTER Wtd.—$05 Pine, at once; 30c per hour.

CARPENTERS Wtd.—2 or 3, nonunion, to work in St. Louis County on Creve Coeur line. 4267 Olive. (7)

CARPENTERS Wtd.—To line, sheathe and roof freight cars; apply 2800 De Kalb st. (c6)

CHAUFFEUR Wtd.—Must be first-class man; good driver and understand taking care of machine; private garage; steady year round; will pay $40 per month and furnish good room, good board. Box K-195, Post-Dispatch. (7)

CLERK Wtd.—Druggist junior; permanent position to right party; bring references from last employer. Palace Pharmacy, Grand and Finney.

COATERS Wtd.—Six, for passenger car work. Apply American Car and Foundry Co., St. Charles, Mo. (c2)

CUTTER Wtd.—Good, sober, reliable man, experienced on block patterns; steady work. Bailey Tailoring Co., Des Moines, Ia. (c1)

DRUG CLERK Wtd.—Junior, with experience at fountain; references required. Call 4836 Delmar.

ELEVATOR BOY Wtd.—16 years old, white. Moser Hotel, 809 Pine. (c)

FARM HAND Wtd.—Good, steady, by the year. M. L. Johnson, University Hotel, 16th and Pine.

GRADING—35,000 YARDS.

The undersigned will receive proposals for grading Maryland Terrace subdivision, in University City, up to 12 o'clock noon April 10, 1911, at room 812 Security Bldg., where plans and specifications for said work may be seen. Each bid must be accompanied by a certified check, upon some bank or trust company, for the sum of $500 and payable to the Davis Realty Development Co., as a guarantee that the bidder will, within 10 days, enter into contract and furnish bond in the amount of $1000 to perform said work; upon acceptance of the bid all checks will be returned to unsuccessful bidders and check of successful bidder at time contract is signed. All proposals must be made upon blanks which will be furnished by the undersigned, and inclosed in letters addressed to him and marked "Proposal for Grading."

E. H. COLBY, 812 Security Bldg., St. Louis. (c7)

HELPER Wtd.—Nickel-plater's helper. Apply H. P. Siegel, 2128 Pine st. (c7)

HOUSEMAN Wtd.—Colored; one who can wait on table. 3836 West Pine bl.

HOUSEBOY Wtd.—Neat, young colored boy to assist with house and dining-room work. 2694 West Pine.

HOUSEMAN Wtd.—Must be good, and take care of lawn and wash auto; splendid place for a good man; no one need apply unless he has good references. Ad. 3227 Hawthorne bl.

LABORERS Wtd.—Apply Mississippi Glass Co., Fire Brick Works, Main, and Douglas. (c7)

LADIES' AND MEN'S TAILOR Wtd.—At once. Cave Tailoring, 2842 Olive. (c6)

LUNCH RUNNER Wtd.—214 Poplar st.

MACADAM BREAKERS Wtd.—$2 per square, at 615 N. 8th. Graner & Mahoney, contractors.

MAN Wtd.—Steady, sober, to work about stable. 1054 N. Sarah.

MAN Wtd.—To deliver for bakery; private route; bond required. Call at 4922 Delmar.

MAN Wtd.—Married man, by month on farm; house free. Lock box 33, Brighton, Ill.

MAN Wtd.—To wash dishes and house charge for basement room and board. 4527 Morgan.

MEN Wtd.—St. Louis Lead and Oil Works, Manchester and Sublett. (c2)

MEN Wtd.—Two young men over 21; easy work. Chair 904 Holland Bldg.

MEN Wtd.—Honest, to sell nursery stock; experience unnecessary; salary or commission weekly. North Jersey Nurseries, Newark, N. J. (10)

PATTERN MAKER

Wanted, first-class, for machinery patterns; state age, experience, wages expected and give reference. Box A-141, Post-Dis. (6)

PATTERN MAKERS Wtd.—Two or three first-class; metal; master; capable of building master patterns from blue prints, state age and experience and wages wanted. Box A-142, Post-Dispatch. (7)

PIPEFITTERS AND HELPERS Wtd.—Aluminum Ore Co., East St. Louis, Ill. (c6)

POLISHER Wtd.—Who is capable of taking charge of a small shop and who is also familiar with electro-plating for same; only nonunion men need apply. Address Southern Stove Works, Evansville, Ind.

PORTER Wtd.—Colored; in saloon and grocery; experienced; references. 2201 Dickson st.

PORTER Wtd.—For saloon; German preferred. 3631 N. Grand.

REPORTERS Wtd.—For mercantile agency service; city and country. Box N-185, Post-Dispatch.

RUBBERS Wtd.—6 rough-stuff rubbers for passenger car work. Apply American Car and Foundry Co., St. Charles, Mo. (c2)

SADDLE HANDS Wtd.—To make Morgan and padded riding saddles; steady job. Grossmann & Hoge Saddlery Co., 20 Main st., Cincinn

THE POST-DISPATCH DAILY RECORD OF MARKETS AND FINANCE

STOCKS SHOW AN IRREGULAR PRICE TREND

Selling Is Better T[illegible] Buying; London Mark[illegible] Is Firm.

BANK RETURN[illegible] MIXED

Loans, Cash and Re[illegible]erves Show Decrease o[illegible] the Week.

By Leased Wire From [illegible] New York Bureau of the Po[illegible] Dispatch.

NEW YORK, April [illegible]—The Evening Post, in its copyr[illegible]ed financial review today, says:

The Stock Exchang[illegible] movement of the day was purel[illegible] perfunctory. Prices hardly chang[illegible] ostensibly, the market had susp[illegible]d activities while awaiting possi[illegible] Washington developments on Mor[illegible] and Tuesday.

The day's record m[illegible] continued that of March, the [illegible] footing of whose Stock Exchar[illegible]ansactions is the smallest of a[illegible]arch since 1897.

In view of the e[illegible] demand for credit at the A[illegible]ttlements, and of the week's op[illegible]s in bank shares, a large inc[illegible] in loans might have been lo[illegible]or in the week-end bank stat[illegible] Instead, an actual decrease [illegible]00,000 was reported. This se[illegible] anomaly, however, is not wh[illegible]ifficult to explain.

The trust comp[illegible] statement showed that those [illegible]tions had taken care of a $10[illegible] loan expansion, and it is [illegible]own that New York has bee[illegible]ing somewhat freely on its L[illegible] credit balances.

On the other hand[illegible] week's loss in cash holdings by [illegible] banks is larger than yester[illegible] estimates foreshadowed.

The $5,900,000 dec[illegible] on this account resulted in the [illegible]ring of the surplus reserve by [illegible]00. That surplus, at $25,400,00[illegible] now at the lowest figure since [illegible]ening week of January. It sti[illegible]wever, exceeds the surplus of [illegible] in any recent year except 1[illegible] 1904.

DETAILED REPORT [illegible]Y'S TRADING O[illegible]L STREET

NEW YORK, April [illegible] prices on the Stock Exchange [illegible] most cases were at or slightly ab[illegible]erday's close. Canadian Pacific advan[illegible] Wabash preferred and Toledo, S[illegible] & Western preferred ½. The mar[illegible] dull. Opening gains were i[illegible] slightly with the recognized leaders [illegible]arket showing the most importan[illegible] was a keen demand for Central G[illegible]come issues in the bond departmen[illegible]ey improved from 1 to 3 points.

The market closed [illegible]. Profit-taking canceled nearly all [illegible] rise in Canadian Pacific and sent othe[illegible] stocks off a fraction from their best p[illegible]. National Biscuit showed exceptional st[illegible]gth, rising 4 points to 136, another new h[illegible] record. American Woolen gained a poin[illegible]

COTTON MARKET LOWER ON POOR TRADE ADVICES

NEW YORK, April 1.—The cotton market opened steady at unchanged prices to a decline of 6 points, which was a very poor response to better cables than expected, under continued scattering liquidation and local bear pressure. Unfavorable domestic mill advices and talk of an easier turn in Southern spot markets late yesterday appeared to encourage selling, but at the initial decline there was a good demand, and the market rallied to a net advance of about 4@6 points during the middle of the morning.

Cotton futures closed steady; closing bids: April, 14.16c; May, 14.29c; June, 14.10c; July, 14.08c; Aug., 13.59c; Sept., 12.93c; Oct., 12.59c; Nov., 12.51c; Dec., 12.47c; Jan., 12.45c. Spot closed quiet; middling uplands, 14.40c.

The market closed steady, with prices net 3 points lower to 6 points higher. Estimated receipts at the ports today, 4000 bales, against 5014 bales last week and 9083 bales last year. For the week, 40,000 bales, against 60,564 bales last week and 87,960 bales last year. Today's receipts at New Orleans, 562 bales, against 2080 bales last year.

Liverpool, April [illegible]—Spot cotton quiet; prices 4 to 6 point[illegible] lower; American middling fair, 8.14d; g[illegible] middling, 7.82d; middling, 7.64d; low m[illegible]dling, 7.44d; good ordinary, 7.18d; ordi[illegible]y, 6.93d. The sales of the day were 5[illegible] bales, of which 300 were for speculation [illegible]d export, and included 4000 American. R[illegible]pts, 4000 bales, no American. Futures [illegible]ened easier and closed steady; April, 7.42d; [illegible]pril-May, 7.41d; May-June, 7.41d; June-[illegible] 7.37d; July-Aug., 7.29d; Aug.-Sept., [illegible]0d; Sept.-Oct., 6.82d; Oct.-Nov., 6.69d; [illegible]-Dec., 6.64½d; Dec.-Jan., 6.63½d; Jan.-[illegible] 6.63½d.

NEW YORK [illegible]TURE CLOSE.

	Closing Yesterday	High.	Low.	Close.
January	12.41			12.45@47
April	14.18			14.16@19
May	14.29	[illegible]3	14.26	14.28@29
June	14.04			14.10@12
July	14.02	[illegible]0	13.98	14.08@09
August	13.55		13.50	13.59@60
September	12.91			12.93@95
October	12.54	[illegible]0	12.58	12.59@60
November	12.47			12.51@53
December	12.44	[illegible]8	12.44	12.47@49

St. Louis—Tone [illegible] market dull, unchanged. Sales, no[illegible]. Ordinary, 11½c; good ordinary, 13½c; l[illegible] middling, 14½c; middling, 14¾c; good [illegible]ling, 15¼c; middling fair, 15¼c; tinges, [illegible]c off from white.

RECEIPTS AT [illegible]NCIPAL POINTS.

Galveston—3174 [illegible], against 3453 bales last year.

New Orleans—562 [illegible]s, against 2000 bales last year.

Mobile—No bale[illegible]ainst 321 bales last year.

Savannah—No ba[illegible] against 1789 bales last year.

Charleston—102 [illegible] against 26 bales last year.

Norfolk—490 bale[illegible]ainst 1792 bales last year.

Memphis—64 ba[illegible] against no bales last year.

Net receipts at [illegible] United States ports for one day were 4000 bales, against 5014 bales last week and 9083 bales in 1910. Exports, no bales, against 10,764 bales in 1910. Stock, no bales, against 529,700 bales in 1910.

Total receipts from Sept. 1, 1910, to date, 7,119,142 bales, against 6,431,366 bales for the corresponding period the year prior.

LOCAL WAREHOUSE STATEMENT.

	This Yr.	Last Yr.
Stock on hand Sept. 1	650	10,632
Net receipts since Sept. 1	73,150	66,118
Net receipts today	178	103
Net shipments since Sept. 1	52,891	36,268
Net shipments today	562	44
Stock on hand	20,909	40,482
Gross receipts today	1,083	654
Gross receipts since Sept. 1	463,896	353,875
Gross shipments today	1,467	595
Gross ship'ts since Sept. 1	443,637	324,0[illegible]

ROCKY MT. GAINS.

The St. Louis, Rocky Mountain & Pacific [illegible]'s consolidated income account shows: Gross earnings, February, 1911, $180,884.00, last year $170,067.43, decrease $33,182.44; [illegible] expenses and taxes, $97,041.79, last year $111,757.25, decrease $13,845.46; net income, $41,943.09, last year $61,280.18, decrease $19,336.98; interest on bonds, etc., $[illegible],407.67, last year $34,454.92, decrease $1-[illegible]; surplus, $[illegible]35.63, last year $26,-[illegible], decrease $18,289.63.

NEW YORK MONEY.

[illegible] April 1.—Money on call [illegible] loans steady; 60 days, 2½@[illegible] days, 2¾@3; 6 months, 3@[illegible] mercantile papers, 4 to [illegible] sterling exchange steady, with [illegible] bankers' bills at $4.8415 [illegible] and at $4.8610@4.8615 for [illegible] bills, $4.83¼. Bar sil[illegible] dollars, 45c. Governments steady.

Statement of the New York Clearing House Banks.

Reported by Simon, Brookmire & Clifford, 315 N. Fourth st. (Security Bldg.), St. Louis, Mo. ST. LOUIS, April 1.

	1911 Average for Week Ending April 1.		Difference From Previous Week.	1910 Average for Week Ending April 2.	1909 Average for Week Ending April 3.
Loans and discounts	$1,353,773,400	Inc.	$1,653,000	$1,251,553,400	$1,309,522,200
Deposits	1,392,614,800	Inc.	899,100	1,250,025,100	1,355,968,700
Specie	301,875,700	Dec.	1,598,300	66,553,900	78,572,900
Legal tenders	75,693,300	Inc.	3,008,200	256,772,800	274,405,100
Circulation	45,705,700	Dec.	813,200	48,516,500	48,713,600
Surplus reserve	29,415,300	Dec.	1,634,675	10,709,425	13,985,825

New York Stock Quotations.

Reported daily for the Post-Dispatch by G. H. Walker & Co., 307 N. Fourth street. NEW YORK, April 1.

	Sales.	Open	High	Low.	Close
Am. Can pfd.	100	80⅛			80⅛
Amal. Cop.	2,100	62⅝	63¼	62½	63⅛
Am. Cotton Oil.	100	60			60
Am. Sm. com.	200	74⅝	74⅞	74⅝	74⅞
Am. Wool com		32⅝	33⅛	32⅝	33¼
Am. Ice.	200	24½	24½	24⅜	24⅜
Am. Tele.	500	145	145	144⅝	144⅝
Am. Tob. pfd.	100	97½			97½
Atch. com.	2,700	109⅜	109⅞	109½	109⅞
B. R. T.	400	77⅝	78	77⅝	77¾
B. & O.	100	103⅞			103⅞
Can. Pac.	2,600	222⅞	222⅝	221½	222⅛
Cen. L. com.	200	28⅝			28⅝
C.M.&St.P.com	500	120⅛	121	120⅞	120⅞
Con. Gas.	200	144⅝	144⅜	144½	144½
C. & O.	400	81	81⅛	81	81⅛
Dela. & H.	100	167			167
Erie com	2,000	30⅛	30⅜	30¼	30¼
Erie 1st pfd.	500	48⅛	48⅜	48⅛	48⅛
Gen. Elec.	200	148⅜	148⅜	148⅛	148⅛
G. Nor. pfd	600	126⅞	127	126⅞	126⅞
Ill. Central	100	138⅛			138⅛
Int. Met. com.	300	18⅛	18⅜	18⅛	18⅛
Int. Harvester.	100	118½			118½
L. & N.	200	144⅛	144⅛	144	144
Lac. Gas	300	103⅛	103⅛	103	103
Lehigh Val. Ry	800	174⅛	174⅜	174	174¼
Mo. Pacific	600	51⅛	51⅜	51⅛	51⅛
M.St.P.&S.S.M	300	146⅜	148⅜	148⅜	148⅜
Nat. Lead com.	100	52⅜			52⅜
Nor. Pacific	600	123⅛	123⅛	123⅛	123⅛
N. Y. Central.	700	106⅞	107	106⅞	107
N. W.	1,000	108⅛	108⅛	108⅛	108⅜
Penn.	3,000	126	126⅜	125⅞	126⅛
Peo. Gas	100	107⅜			107
Reading com.	10,700	155⅞	156¼	155⅝	155⅞
Rock Is. com.	2,100	29¼	29⅜	29⅛	29⅛
Sou. Pac.	1,600	115⅝	115⅜	115⅝	115⅝
Sou. Ry. com.	200	26⅞			26⅞
St.L.-S.F.2d pfd	200	41⅜	41⅜	41⅛	41½
St.L.& S.W.com	100	30			30
Tenn. Copper	100	38⅛			38⅛
Third Av.	100	10			10
Toledo com.	200	21	21⅛	21	21⅛
Toledo pfd.	500	48⅛	48⅜	48⅛	48⅜
U. P. com.	5,800	176⅜	176⅜	176½	176⅝
U. P. pfd.	200	93⅛			93⅛
U. S. Steel com	14,700	77⅞	78⅛	77⅞	77⅞
U. S. Steel pfd	400	119	119	118⅞	119
Utah Copper	500	44⅛	44⅛	44⅛	44⅛
Va.-C. C. C.	200	66⅜			66⅜
Wabash pfd.	100	38			38
W. U.	100	73½			73½
West Md.	100	50			50

Total sales, 78,400 shares.

CHICAGO CASH GRAIN.

CHICAGO, April 1.—Cash: Wheat—No. 2 red, 85½@87c; No. 3 red, 84@86c; No. 2 hard, 85½@87½c; No. 3 hard, 84@86c; No. 1 Northern, 95@98½c; No. 2 Northern, 94@97c; No. 3 Northern, 93@96c; No. 2 spring, 87@94c; No. 3 spring, 87@93c; velvet chaff, 82@90c; durum, 80@86c. Corn—No. 2, 46@46½c; No. 2 white, 46@46½c; No. 2 yellow, 46@46½c; No. 3, 44@45c; No. 3 white, 44½@45c; No. 3 yellow, 44½@45c; No. 4, 42½@43c; No. 4 white, 42½@43½c; No. 4 yellow, 42½@43½c. Oats—No. 2, 29¾@30½c; No. 2 white, 31½@31¾c; No. 3 white, 30@31c; No. 4 white, 28@30c; standard, 30¾@31¼c.

METAL MARKETS.

NEW YORK, April 1.—The metal markets were dull and nominal, as usual on Saturday. Lake copper, $12.37½@12.50; electrolytic, $12.35@12.37½; casting, $12@12.12½. Tin, $41.35@41.75. Lead, $4.45@4.50. Spelter, $5.50@5.60. Iron unchanged.

Marriages, Births and Deaths

MARRIAGE LICENSES.

Clarence M. Fleming	1415 Pine
Mrs. Sarah Powell	1413 Pine
James Reed	4448 N. Broadway
Laura Andrae	1312 Benton
Arthur Binz	1241 S. 7th
Maud Gortney	1241 S. 7th
George L. Hermandoerfer	3417 Lemp
Margaret Albrecht	1704 Russell
Oscar Pigg	Mount Vernon, Ill
Mrs. Eliza A. Hanks	Mount Vernon, Ill
Volney Morris	Quanah, Tex
Cora Ethel Fielding	Canyon City, Ore
Obie Kress	Hardin, Ill
Mattie Kraut	Mardin, Ill
William J. Bloom	Sullivan, Ill
Norva Hilliard	Sullivan, Ill
Sandrews White	3029 Fair
Susan J. Turner	3909 Fair
Alex. Yankelovich	1203 N. 11th
Rose Ducke	1887 Carr
Edward Myles	1718 Biddle
Emma Rue	2710 N. 11th
Philip N. Samuel	2032 Carr
Mary Schevitsky	2110 Biddle
Harry L. Meyer	2216 Sullivan
Lily B. Lee	2738 Ivanhoe
Julius von Cloedt	3664A Laclede
Margaret E. Nichols	2230 Clark
Wilfried J. Vornbrock	St. Louis
Mrs. Clara A. Vornbrock	St. Louis
William H. Fulks	Decatur, Ill
Mrs. Jess Agee	Moweaqua, Ill
Albert H. Browne	Hamilton Hotel
Ida Mae Reynolds	3828A Arsenal
Ralph A. Nagelhafer	3755 Finney
Dorothy White	2700 S. Broadway

Solid Gold Wedding Rings, $3 to $25. JACCARD'S, Broadway, cor. Locust.

BIRTHS RECORDED.

C. and M. Babb, 3826A Lincoln, girl.
M. and M. Compton, 1258 S. Broadway, girl.
A. and A. Keszthety, 713 Marion, girl.
A. and A. Linsenman, 2931 Miami, girl.
M. and A. Roosc, 1809 S. 7th, girl.
E. and A. Godfrey, 1374 Goodfellow; girl.
C. and A. Huber, 5943A Higland; girl.
B. and S. Plant, 3715 St. Louis; girl.
J. and C. Goss, 2319½ Clark; girl.
J. and L. Schubert, 5008 Alabama; girl.
C. and H. Day, 711 Goodfellow, girl.
A. and B. Zipps, 1626 Carrie; girl.
M. and M. Nashausen, 4811 Leduc; girl.
M. and Y. Kaplan, 1026 N. Tenth; girl.
H. and L. Aldrich, 1404 Sullivan; girl.
S. and W. Lakagowiski, 1317 N. 8th; girl.
S. and A. Kosciolek, 1552 N. 2d; girl.
C. and W. Trythall, 6920 Virginia; girl.
C. and W. Tolin, 5935 Ridge; girl.
M. and C. Brandon, 1909 Blair; girl.
J. and I. Kauffman, 1608 Carr; girl.
C. and F. Wolf, 2324 Madison; girl.
C. and C. Lohman, 3875 Fairview; girl.
E. and L. Greenenfielder, 5920 Prescott; boy.
E. and A. Ecker, 2821 Eads; boy.
A. and M. Dietrick, 4115 Oregon; boy.
O. and A. Vogt, 122A W. Courtois; boy.
A. and M. Hanson, 7911 Minnesota; boy.
A. and E. Brettelle, 2610 Rauschenbach; boy.
F. and D. Schaum, 4269 Blair; boy.
D. and B. McCarthy, 3219 Kossuth; boy.
D. and E. Banje, 215 Lafayette; boy.
J. and E. O'Donnell, 4615A St. Ferdinand; boy.
M. and O. Green, 760 Bayard; boy.
J. and E. Rives, 4648 Greer; boy.
J. and S. Warch, 2511 Prairie; boy.
J. and C. Winer, 4312 Farlin; boy.
W. and M. Reider, 1708 Oregon; boy.
F. and O. Nelson, 842 Blase; boy.
J. and M. Sandel, 1904 S. Broadway; boy.
P. and L. Hollof, 4716 Atkins; boy.
A. and A. Mainkowski, 1003 O'Fallon; boy.
J. and M. Frese, 3944 N. 19th; boy.
D. and P. Collier, 3621 Cozens; boy.

BURIAL PERMITS.

Sophie Ballman, 35, 2722A Prairie; heart disease.
Mary T. Hewitt, 48, 1639 Hogan; nephritis.
Michael Bober, 60, 1835 O'Fallon; carcinoma.
Felix R. Salinger, 63, 4014 Evans; heart disease.
Philip Lannerth, 27, 1921 Congress; suicide.
Joseph Hadziszak, 26, 1404 Sarsfield; anemia.
Norman Greer, 39, 2945 Franklin; gangrene.
Lizzie Burton, 47, 4235 Hunt; rheumatism.
Alice G. Connor, 19, 747 Bayard; phthisis.
Maria M. Link, 78, 2031 Park; apoplexy.
Fannie Tock, 65, Memorial Home; pneumonia.
Gordon L. Bennett, 25, 1034 Hickory; tuberculosis.
Cath. Giese, 71, 3840 Texas; heart disease.
J. J. Sullivan, 35, 617 Walnut; phthisis.
A. L. Quinn, 43, 2707 Clifton; pleurisy.
Mary L. Huette, 45, 1321 Aubert; carcinoma.
Elise R. Stampfer, 5, 4614 Cook; rheumatism.
Cath. Fiori, 44, 7720 Ivory; goiter.
Louisa Hochuli, 38, St. Jacobs, Ill., heart disease.
Hy. W. Busack, 79, 2018 Fair; paralysis.
Aug. Seeber, 33, 3448 California; accident.
Josie Baronia, 33, 919 N. 9th; cystitis.
Geo. J. H. Leich, 80, 2843 Indiana; nephritis.
Leon H. Martin, 82, 4258 West Belle; heart disease.
Sister Renata, 61, 1421 Hogan; pneumonia.
Sarah A. Derby, 85, 2377 University; stenosis.
Kath. Wehrenbrecht, 68, 1415 Palm; cancer.
Chas. A. Reich, 53, 2316 Michigan; colitis.
Ellen Derby, 40, 4015 Pleasant; hernia.
Hy. Heinrichsmeyer, 64, 6749 Idaho; Bright's disease.

PRODUCE

Butter, Eggs, Poultry, Etc.

Eggs higher Saturday. Extra creamery butter lower. Hens and geese lower; other poultry steady. No change in cheese, fish or calves.

BUTTER—Extra creamery, 23c; firsts, 21c; seconds, 18c; country store packed at 12½c.

EGGS—Current receipts: New cases included, 13¼c; second-hand cases, 13c; cases returned, 12¾c.

LIVE POULTRY—Hens, 14c; roosters, 7c; broilers, 21c; spring chickens, 16c; ducks, 15c; geese, 7c; turkeys, 16@17c; stags, 10c; capons, 18@20c; slips, 18c; guinea chickens, per dozen, $2.50 round. Dressed poultry, 1@1½c higher than live.

PIGEONS AND SQUABS—Live pigeons at $1 per dozen. Squabs—Fancy homers at $2 to $3.50 per dozen; common at $1 to $1.25.

CHEESE—On orders, per pound: Northern—Twins at 13¾c; singles at 13¾c; longhorns at 14¾c; daisies at 14¼c; young America at 14½c; prints at 15½c. Limburger—Choice fall made at 14½c, summer make at 7@9c. Swiss—No. 1 at 17c, No. 2 at 12@13c; broken inferior or cracked at 9@10c. Brick—Choice at 14½@15c; No. 2 at 8c to 9c.

VEALS—Medium weight at 6½c; heavy at 6c per lb; rough, coarse and heretics at 3@4c per lb. Sheep at 3¼@4c per lb for choice fat; bucks at 2@2½c; lambs, weighing 30 to 45 lbs. and fat, at $3.50 to $4 per head; small and thin at $2@2.50.

FRESH FISH—Black bass at 13@15c per lb for large and 16@20c for order size—top for Missouri and Arkansas crappie at 8c per lb for medium and 12c for large; dressed cat with collar bones off, 11c; collar bones on, 10c; gross do, 5c; spoonbill cat, 5c for large, 4c for small; dressed bullheads, with collar bones off, 10c; collar bones on, 9c; buffalo—large gross at 4c; medium gross at 2½c; large dressed, 6c; medium dressed, 5c; German carp—large dressed, 4½c; small dressed, 3½c; large gross, 2c; small gross, 1½c; sunfish, 2½c for small to 3½c for large; white perch, 3c; large striped bass, 6c; eels, 7c; turtles—soft shell dressed at 5c; snapping turtles at 2½c; turtle meat at 8c.

FROG LEGS—Large at $2 per dozen; medium at $1.50; small at $1.

ROASTING PIGS—At $1.50 to $2 per head, 20 to 30 pounds weight.

Fruits.

Receipts by rail—Apples, 3 cars; oranges, 5; lemons, 1; grape fruit, 2 cars.

STRAWBERRIES—Alabama berries sold at $4.50 to $5 per carrier and at $5 to $6 per 24-quart case. Mississippi brought $2.50 to $2.75 per 24-pint case. Louisiana worth $2.75 to $3 per 24-pint case and Florida 30c to 45c per quart, extra fancy klondikes bringing the top price.

ORANGES—California navels at $2.25 to $2.50 per box.

APPLES—Firm; fancy in barrels: Western ben davis at $5.50@5.65 and Virginia do at $6.25 per barrel; winesap at $6 to $7; baldwin at $5.60@5.75—No. 2 and inferior less. Boxed—Ben davis $2@2.05, baldwin and albemarle pippin at $2.25, winesap at $2.75.

PLUMS—Kelsey plums from South Africa at 75c to $1 per box of 32 plums.

COCOANUTS—$37.50 per 1000 and at $4 per 100.

GRAPE FRUIT—Florida at $2.10 to $3 per box.

BANANAS—On orders at 3¼c per pound.

LIMES—At $1 per 100.

LEMONS—California, in jobbing way, at $2@2.75 per box. Messina at $3@3.25 per box.

CRANBERRIES—Jersey at $11@11.50 per bbl and late howes at $12@12.50.

PINEAPPLES—Cuban 18s and 42s at $3 to $3.30 per crate.

Vegetables.

Receipts by rail—Potatoes, 6 cars; onions, 1; cabbage, 13; tomatoes, 4; miscellaneous vegetables, 1 car.

POTATOES—No trading on call. Michigan rurals are worth 60c to 63c per bu; Wisconsin rurals and burbanks, 58c to 60c; early Ohios, 90c to $1; rose, 60c to 65c; straw rurals, 65c to 70c; Red River Ohios, $1.25 to $1.30 per bu delivered.

ONIONS—About steady; $1.72 bid on call for extra fancy red globes. Yellow worth $1.35 to $1.50 per bu.

TOMATOES—Florida at $1.15 to $1.40 per 6-basket crate.

CABBAGE—Danish and Holland seed at $22 to $25 per ton and new Mobile at $1.50 to $1.75 per crate.

RUTABAGAS—Fancy worth 35c to 45c per bu.

GARLIC—At 4c to 6c per lb.

SWEET POTATOES—Home-grown yellow, 90c@$1; red nansemond, $1@1.10 and queen, 80@90c per bu box loose; Bermuda at 75c per bu box. Seed potatoes—Red 45c; yellow, 50c; queen 55c; Bermuda, 90c per bu box loose.

CARROTS—New Orleans new at 20@35c per dozen bunches. Home-grown old at 60@65c per bu box loose. Northern washed at 85@90c per half-bbl tub.

BEETS—Old home-grown at 25c per box loose. New Orleans (new) at 20@35c per dozen bunches.

GREEN ONIONS—Home-grown at 12@15c.

GREEN PEAS—Alabama at $2.50 to $3.50 per hamper.

BRUSSELS SPROUTS—25@30c per quart.

PEPPERS—Florida 6-basket crates at $1.75 for small to $2.50 for large and 1½-bu crates at $4 to $4.50.

CUCUMBERS—Florida hampers at $1.50 for witherer and yellow to $1.75@2.25 for choice, smooth variety, and $2.50@3 for choice to fancy green; tomato crates No. 1 at $3 and No. 2 at $2. New Orleans at 60@65c per dozen.

LETTUCE—Florida refrigerated hampers and crates at $1 to $1.50. Lower coast small barrels of good quality worth $2@2.75; home-grown leaf lettuce, 40@50c per bu box. New Orleans at $2.50 to $3 per sugar bbl.

KOHLRABI—New Orleans at 15@35c per dozen bunches.

HORSERADISH—Home-grown loose from wagons at $6.25@6.75 per bbl.

PARSNIPS—Home-grown washed at 15@20c per bu box loose.

CAULIFLOWER—Choice green California at $2 to $3.75 per crate delivered; home-grown at $2@3.50 per crate delivered.

RHUBARB—Home-grown hothouse at 15@20c per dozen bunches.

EGGPLANT—Florida at $2 to $3.50 per 1½-bu crate.

CELERY—Fancy Florida golden heart in a jobbing way delivered at $2@2.25 for 12-inch and 10-inch crates at $1.60 for 6s to $1.90 for 4s. California at $2 to $3 per crate delivered, as in quality, and bunched at 45c for regular to 65@70c for extra fancy per bunch. Celery roots at 25@50c per dozen.

TURNIPS—Choice New Orleans and Kenner (new) at 25@30c per dozen bunches for 15@20 dozen to the bbl, and at 50c for 8@12 dozen.

ENDIVE, ESCAROL AND ROMAINE—At $2.50 to $3 per sugar bbl.

KALE—Home-grown at 50c per bu box loose.

MUSTARD GREENS—Kenner and New Orleans at 20c per dozen bunches for small and at 40c for large.

SAUERKRAUT—City make: Half-barrels, $1.70; barrels, $3; casks, $5, and kegs at 65c.

SQUASH—Florida 1¼-bu crates at $2.

STRING BEANS—Florida hampers pale at $2@2.25 and fancy dark round green at $2.50 to $3.

KALE—Home-grown at 60c box loose.

PARSLEY—New Orleans curley at $2.50@2.60 per bbl. and plain at 12½@15c per dozen bunches.

SPINACH—Home-grown at 50c per bu loose.

ASPARAGUS—Sectional boxes (2 dozen) at $1.25 for small to $2.25 for large. Fancy California at $3 to $4.50 per case.

RADISHES—New Orleans fancy iced white tips at 20c per dozen bunches for large and 15c for small bunches—coarse and pithy less. Alabama hampers white at 50@90c and per dozen bunches at 10c for small to 25c for fancy large; tips at 15@20c and half long at 10@12c per dozen bunches.

NEW YORK BOND SALES.

Reported daily for the Post-Dispatch by G. H. Walker & Co., 307 North Fourth street.

10 TO 11:30 A. M.

1,000—Wabash 4s	at	70⅛
1,000—C. B. Q. 4s	at	96
2,000—Mo. Pac. cv. 4s	at	93
2,000—N. Y. Cen. 5s	at	90⅛
1,000—R. I. 4s	at	73⅜
2,000—B. & O. 4s	at	98⅜
2,000—Atch. cv. 4s	at	104⅛
5,000—Oregon Short 4s	at	93⅞
3,000—Nor. Pac. 3s	at	71
5,000—Atchison 4s	at	99⅛
3,000—Nor. Pac. 4s	at	99⅜
1,000—Am. Tob. 4s	at	85⅞
5,000—Am. Tob. 6s	at	107⅜
1,000—U. S. Steel rfg. 5s	at	105⅛

11:30 A. M. TO 1 P. M.

5,000—Wis. Cen. 4s	at	92⅜
5,000—N. Y. City 4½s	at	101⅜
1,000—N. Y. Central 4s	at	93
1,000—Reading 4s	at	97
5,000—Denver rfg. 4s	at	92⅜
2,000—Amn. Hide L. 5s	at	76⅛
5,000—New Hart. 6s	at	138
1,000—R. I. rfg. 4s	at	88⅞
1,000—Armour 4½s	at	92⅜
1,000—So. Pac. rfg. 4s	at	95⅛
1,000—Gen. Elec. cv. 4s	at	147
1,000—Alton 3½s	at	[illegible]
[illegible]	at	[illegible]

COMMERCE STOCK IS AGAIN THE MARKET LEADER

Price Rises Two Points to Sales and Bids at $218

ST. LOUIS CLEARING HOUSE.

	Clearings.	Balances.
Today	$11,228,769	$1,362,962
This week	66,472,131	7,727,813
Last week	72,128,354	6,489,166
Last year	69,022,007	6,176,098

Banking stocks were strong on the local Exchange Saturday, nearly all issues quoted showing a trend. National Bank of Commerce was a conspicuous feature and rose $2 per share on transfers at $216.50 to $218. The stock was in good request at the advanced figure.

St. Louis Union Trust was also very firm, rising to $432.50 bid and offers well held at $445, against $431.50 bid Friday. There is talk of an extra dividend on this issue.

State National Bank also came into the spotlight on a transfer at an advance of $3 at $2.10.

Bankers' Trust was firm at $233 bid on the announcement that the company will shortly increase its capital from $1,000,000 to $1,250,000 and give valuable rights to stockholders. Commonwealth Trust was taken at $108 and Credit Indemnity had 170 bid.

Bell Telephone stock was strong at $117, and Kinloch long distance 5s at $90.50. The traction issues were quiet but steady.

CLOSING QUOTATIONS. Morning Session.

	Bid.	Asked.
Boatmen's Bank		241
Nat. Bank of Commerce	218	
St. Louis Union Trust	432½	445
Title Guarantee Trust		87¼
Bankers Trust	233	235
United Railways com.	10¼	11⅛
do pfd.	39	39½
do 4s	76¼	76⅜
Lindell Railway 5s	100	
Union Depot 6s	106⅛	
E. St. L. & Sub. 5s	98⅛	
Kinloch L. D. Tel. 5s	90⅛	92½
K. C. Home Tel. 5s	91½	92½
do 5s ($500)		92½
K. C. L. D. 5s	88	89
Missouri Edison 5s		100¼
American Credit Indemnity	170	
Union Sand & Material	80	
Ely-Walker 2d pfd.		80
American Gold	11	15
St. L. Brew. Ass'n 6s	98	
National Candy com.	19⅞	20

BETWEEN SESSIONS P. M. TO A. M.

10 Bell Telephone Co. at $117.
55 Bell Telephone Co. at $117.
$1000 Lindell Railway 5s at $100.

REGULAR SESSION—A. M.

10 National Bank of Commerce at $216.50.
15 National Bank of Commerce at $217.
5 National Bank of Commerce at $217.50.
5 National Bank of Commerce at $217.50.
3 National Bank of Commerce at $217.50.
5 National Bank of Commerce at $218.
5 National Bank of Commerce at $218.
5 National Bank of Commerce at $218.
2 Bankers Trust at $236.
10 Commonwealth Trust at $108.
10 Commonwealth Trust at $108.
5 Ely-Walker first pfd. at $103.
12 State National Bank at $210.
100 Granite-Bimetallic at 45c.
$1000 Kinloch L. D. Tel. 5s at $90.50.
$1000 Kinloch L. D. Tel. 5s at $90.50.
$2000 Kinloch L. D. Tel. 5s at $90.50.
$1000 Kinloch L. D. Tel. 5s at $90.75.
$500 K. C. Home Telephone 5s at $92.50.
$100 K. C. Home Telephone 5s at $92.50.
$500 K. C. Home Telephone 5s at $92.50.

NEW YORK CURB STOCKS.

Reported by G. H. Walker & Co., 307 North Fourth street. NEW YORK, April 1.

STOCKS.	Bid.	Asked.
Am. Lt. & Tr. Co. com.	290	295
do pfd	104	107
American Tobacco	458	460
American Writ. Paper com.	2	2¼
British Copper	5⅞	6
Chicago Subway	4⅜	4⅝
Electric Vehicle com.		1
do pfd.		3
Greene Copper	6⅜	6½
Havana Tobacco Co. com.	4	6
do pfd	10	15
Houston Oil com.	6⅜	7¼
do pfd	48	52
N. Y. Transportation	3	5
Nor. Sec. Stubs	1	1¼
Otis Elevator com	60	68
do pfd	90	98
Seaboard Air Line	24	26
Standard Oil Co.	650	652
U. S. Mexico 5s	100	101
Pacific Smelting	⅛	⅜
Yukon	3⅞	4
Gila	6	8
Pacific Gas and Elec. com.	61	63
do pfd	86	88
St. L., R. M. & Pac.	40	43
do pfd	53	57
do bonds	84	85¼
Cities Service com.	67½	69
do pfd.	77	79
Ray Central	1¼	1⅜
Ray Cons.	17	17¼
Giroux	6⅛	6⅜
Inspiration	7 7-16	7 9-16
Granby	33	33¼
Hancock	22¼	23
Ely Cons.	20	23

SHORT TERM NOTES.

Reported for the Post-Dispatch by G. H. Walker & Co., 307 North Fourth street.

	Year.	Bid.	Asked.
Am. Cop. 5s	1913	99⅜	99⅞
Am. Cigar Series B 4s	1912	99⅞	100
B. & O. 4½s	1913	99⅞	100⅛
Beth. Steel 6s	1914	97½	98⅛
C. & A. 5s	1913	99⅛	99⅜
C. H. & D. 4s	1913	98⅜	98⅞
C. C. C. & St. L. 5s	1911	100⅛	100⅜
Erie 6s	1914	100⅛	100⅜
Hudson Cos. 6s	1911	100⅛	100⅜
do 6s	1913	97½	98½
Int. R. F. G. 6s	1911	100⅛	100⅜
K. C. Ry. & Lt. 6s	1912	100⅛	100⅜
Minn. & St. L. g. 5s	1913	96	97⅜
Mo. Kan. & Tex. 5s	1913	99⅛	99⅞
N. Y. Cent. 4½s	1914	99⅞	100⅛
N. Y. N. H. & H. 5s	1912	100⅛	100⅜
do 4½s	1912	100⅛	100⅜
Pub. Serv. Corp. N. J. 5s	1913	99⅜	100
St. L. & S. F. 4½s	1912	99⅜	99⅞
do 5s	1913	98⅜	98⅞
South Ry. G. 5s	1913	99⅜	99⅞
Tidewater 6s	1913	101⅛	102
Wabash 4½s	1913		97
West. Tel. & Tel. 5s	1912	100⅛	100⅜
Westinghouse El. & M. 6s	1913	101⅜	102

RAILROAD EARNINGS.

NEW YORK, March 31.—The following railroad earnings were reported:

Illinois Central—February: Gross, $4,762,096, increase $232,329; net, $1,055,589, increase $78,301. From July 1 to Feb. 28: Gross, $41,774,802, increase $2,957,200; net, $10,462,290, increase $447,781.

Georgia Southern and Florida—Third week of March, $46,243, decrease $1082; from July 1, $1,751,125, increase $41,564.

Detroit, Toledo & Ironton—Third week of March, $46,243, decrease $8325; from July 1 $1,371,338, increase $215,962.

Cincinnati, New Orleans & Texas Pacific—February: Gross, $759,004, increase $38,013; net, $239,394, decrease $27,670. From July 1 to Feb. 28: Gross, $6,355,454, increase $440,416; net, $2,410,734, increase $190,286.

Georgia Southern & Florida—February: Gross, $200,379, increase $2634; net, $54,376, increase $13,645. From July 1 to Feb. 28: Gross, $1,637,914, increase $40,318; net, $401,860, decrease $4660.

Alabama Great Southern—February: Gross, $378,377, increase $49,182; net, $106,206, increase $3384. From July 1 to Feb. 28: Gross, $3,000,641, increase $366,455; net, $980,218, increase $94,459.

EXCHANGE SEAT SELLS.

Mark C. Steinberg of the Altheimer & Rawlings Investment Co. has purchased the local Stock Exchange seat of G. Lacy Crawford. The transfer price was not given out, but is said to be in the neighborhood of $3500.

Banks Again Lose Cash.

NEW YORK, April 1.—The United States Subtreasury, here, made a gain of $63,000 from the New York banks during business transactions Friday.

[illegible] Subtreasury's debit at Clearing house [illegible]

SELLERS HAVE UPPER HAND IN WHEAT MARKET

Prices Decline Gradually to a New Low Level on Crop.

Sellers depressed wheat into new low territory again Saturday, on generally favorable conditions over the growing belt and poor speculative and cash demands. Pit sentiment continues distinctly bearish despite the long decline.

Wheat opened easy in the Liverpool market influenced by heavy American shipments, as indicated by Bradstreet's, and a smaller decrease in monthly stocks than expected. Prices there rallied later when shorts covered on firmer cargo offers and growing belief that foreign liquidation is temporarily over. World's shipments for the week are expected to be much under last week. Austrian offers were also firmer.

Berlin wheat closed ⅛c lower, Antwerp unchanged, Paris unchanged and Liverpool ⅛@¼d higher.

The Oklahoma crop report, issued by State Board of Agriculture, shows the wheat condition to be 54.6, compared with 49.1 last month and 92.5 a year ago. The report shows very little damage from green bugs, except in Cherokee County, where the damage in one township is 25 per cent. The green bug is also reported quite generally in the eastern part of the State, but no serious damage to wheat or oats is anticipated, as the State entomologists believe they have the pest under control.

The growing condition in the 25 counties regarded as wheat counties is shown to be 58.6 per cent, which is 4 per cent above the State average and 12.2 better than the condition for the same counties a month ago.

As these counties control the wheat production of the State, this must be considered as the real basis of the wheat condition in Oklahoma. Most of these counties show a big improvement, although the wheat crop will be badly spotted, as the reports show a wide variation in nearly all of the large wheat counties.

No reliable data could be secured as to the wheat acreage abandoned, although in some parts of Woods and Woodward counties considerable wheat has been plowed up and the land sowed to oats. The crop is turning out better than anticipated in most localities.

Minneapolis wheat receipts today were 158 cars; last week, 14; last year, 23. Winnipeg received 239 cars, 182 last week, 208 last year. Duluth had 8, last week 12, last year 13.

Weekly wheat receipts in the Northwest, in cars, showed:

	This Wk.	Last Wk.	Last Yr.
Minneapolis and Duluth	1,169	1,127	2,125
Winnipeg	1,803	1,534	1,272
Chicago	153	2,873	3,572
Total	3,125	2,873	3,572

The corn market was reactionary on poor cash and speculation demands and easy prices at Liverpool, influenced by cheaper American offers and expectations of continued liberal shipments. Foreigners were also reported as resellers of American parcels. Oats were easy and quiet on poor speculative and investment demands.

Chicago wheat receipts today were 20,300 bu, against 13,200 bu last year; shipments, 14,100 bu, against 41,400 bu last year.

Kansas City wheat receipts today were 43,200 bu, against 52,500 bu last year; shipments, 60,000 bu, against 46,750 bu last year.

Local wheat receipts today were 28,656 bu, or 25 cars local, 26 through; last year, 29,013 bu, or 6 sacks 21 cars local, 8 through.

Local corn receipts today were 65,360 bu, or 1184 sacks 39 cars local, 13 through; last year, 89,395 bu, or 118 sacks 59 cars local, 22 through.

Local oats receipts today were 64,600 bu, or 21 cars local, 17 through; last year, 52,800 bu, or 29 cars local, 4 through.

Total primary wheat receipts today were 331,245 bu, against 543,991 bu last year; shipments, 247,977 bu, against 165,602 bu last year.

Minneapolis' total stocks of wheat are 14,009,000 bu, an increase of 96,452 bu over last week. Last year's stocks were 4,004,166 bu. Contract stocks are 6,323,686 bu, an increase for the week of 94,724 bu. Last year's stocks were 251,103 bu.

Cash wheat closed 1@1½c lower and slow.

Cash corn ½c lower and demand quiet. Cash oats ½c lower all round; light demand.

Quote No. 2 red wheat, 85½@88½c; No. 3 red, 82½@84¾c; No. 4 red, 77@80c; No. 2 hard, 84@95½c; No. 3 hard, 81@90c; No. 4 hard, 77@80c.

Quote No. 2 corn, 45@45½c; No. 3, 44c; No. 4, 42c n; No. 2 yellow, 45@45½c; No. 3 yellow, 44½c; No. 2 white, 46@46½c; No. 3 white, 43½@45c.

Quote No. 2 oats, 30½c n; No. 3, 30c n; No. 4, 29c n; No. 2 white, 32½c n; standard, 31½@32c; No. 3 white, 30½@31½c; No. 4 white, 30@31c n.

Quote No. 2 rye, 93c n.

STOCKS OF GRAIN IN ST. LOUIS ELEVATORS.

	Today.	Yesterday.	Year Ago.
Wheat	1,324,543	1,334,568	1,071,031
Corn	208,396	302,606	537,290
Oats	137,553	139,630	241,278
Rye	2,938	2,938	5,496
Barley	71,922	71,922	102,382
No. 2 red wheat	670,649	676,316	283,925
No. 2 hard wheat	259,624	259,624	358,109
No. 2 corn	127,214	127,214	85,554
No. 2 white corn	3,130	3,130	50,762
No. 2 yellow corn	34,889	35,294	17,549
No. 2 oats	80,678	80,678	5,440
No. 2 white oats	9,008		293
No. 3 oats	38,035	39,754	119,236
Standard oats	1,278	3,125	5,376
No. 2 rye	1,165	1,165	2,033
Kaffir corn	253,403	253,402	177,342

Official Receipts and Shipments.

Reported by St. Louis Merchants' Exchange. ST. LOUIS, April 1.

RECEIPTS.

	Wheat.	Corn.	Oats.
St. Louis	28,656	65,360	64,600
Chicago	25,300	142,500	185,400
Toledo	4,000	9,400	3,000
Detroit	1,000	3,000	2,813
Kansas City	43,200	39,600	8,500
Milwaukee	16,950	28,250	22,100
Minneapolis	183,280	15,680	36,100
Duluth	16,859		293
Omaha	12,000	38,000	14,000
Total primary	331,245	341,790	336,512

SHIPMENTS.

	Wheat.	Corn.	Oats.
St. Louis	44,840	51,000	35,080
Chicago	14,100	125,900	369,700
Toledo	9,400	22,300	4,300
Detroit		18,832	
Kansas City	60,000	27,200	8,500
Milwaukee	12,430	35,730	33,148
Minneapolis	81,480	14,000	48,000
Duluth	34,727		3,611
Omaha	21,000	64,000	40,000
Total primary	247,977	379,962	542,489

CHICAGO PROVISIONS.

	Open.	High	Low.	Close.
PORK.				
May	$15.07-10	$15.15	$14.95	$15.02
July	14.93	15.07	14.85	14.87
LARD.				
May	8.25@27	8.32	8.12	8.17a
July	8.25	8.32@35	8.17	8.17b
Sept.	8.25	8.32	8.17	8.20a
RIBS.				
May	8.70	8.72	8.55	8.62a
July	8.27	8.32	8.17	8.20b
Sept.	8.12	8.20	8.10	8.15a

TODAY'S COMPARATIVE FUTURE QUOTATIONS

Reported by the St. Louis Merchants' Exchange. ST. LOUIS, April 1.

	Opening.	High.	Low.	Close.	Friday.	Last Year.
MAY WHEAT.						
St. Louis	86@86¼	86@86¼	84⅞	84⅞@85	85⅞a@86a	111⅛b
Chicago	86⅝@½	86½	85⅜	85⅝b	86⅛b	114⅛@⅜
New York	94	94	93	93⅛a	93⅞@94b	123⅜n
Kansas City	81⅞	82	81⅛	81⅛a	81⅞a	108⅜
Minneapolis	92¼@½	92¼	91⅛	91¼@⅜	91⅞@92	113¼a
Toledo	87½	87⅜	86⅛	86⅜	87	118⅜
JULY WHEAT.						
St. Louis	85	85⅛	84	84⅛a	84⅞b	105⅜@½
Chicago	87@87⅛	87⅛	85⅜	86b	86⅜@⅛	107b
New York	93⅜@⅞	93⅞	93@93⅛	93@93⅛a	93⅜a	115⅜a
Kansas City	82	82	81	81⅛@⅛a	81⅜@⅛a	102⅛@⅛
Minneapolis	93⅜	93⅜	92⅜@⅛	92⅞@93a	93⅜	113⅜a
Toledo	88⅛	88⅛	87⅛	87⅛	87⅞	108⅜
SEPTEMBER WHEAT.						
St. Louis	85⅛	85½	84⅜	84⅜a	85⅜	103⅜a
Chicago	87⅛@87⅜	87⅜	86⅜	86⅜@⅛	87⅛@⅛	103⅛a
Kansas City	82⅛	82⅛	81⅜@⅜a	81⅜@⅛a	82⅛	100⅛@⅛a
Minneapolis	90⅛	90⅛	89⅛	89⅞@90	90⅛@⅛a	103⅛@⅛a
Toledo	88⅜	88⅜	87⅜	87⅜	88⅜	108⅛
MAY CORN.						
St. Louis	46¼@⅜	46⅜	46@46¼	46¼a	46⅜	61⅛b
Chicago	47½@⅜	47½@⅜	46⅜	46⅜@⅛a	47⅜@⅛b	60⅜@⅛a
New York				54¼b@55a	54¼b-55¼a	70¼a
Kansas City	46¼@¼	46¼@¼	45⅛	45⅛@⅜a	46⅛@¼a	60⅜@⅜
JULY CORN.						
St. Louis		48¼	47⅜	47⅜b	48⅛b	64⅛
Chicago	49⅛-49⅛a	49⅛	48⅛	48⅜a	49⅛a	63b
New York				53b@56¼a	56b@56¼a	72⅛a
Kansas City	47	47	46⅜@½	46⅜@½a	47b	61⅛@⅛
SEPTEMBER CORN.						
St. Louis				49¼a	49⅛n	64⅛
Chicago	50⅜-½-½	50¼	49⅞	49⅞b	50⅛a	64⅛b
Kansas City	47⅞	47⅞	47⅜	47⅜@½b	47⅞b	60⅛@⅜
MAY OATS.						
St. Louis			29⅞	29⅞a	30⅛b	42⅛
Chicago	30⅜-½-⅜	30⅜@½	29⅞	29⅞b	30⅛a	42⅞@43
JULY OATS.						
St. Louis				29⅛n	29⅜n	41a
Chicago	30⅜@⅜	30⅜@⅜	30¼	30¼@⅜b	30⅜@⅜a	40⅞@41
SEPTEMBER OATS.						
St. Louis	29⅜	29⅜@¼b	29⅜	29⅜@¼b	29⅜a	
Chicago	30⅜	30⅜	30¼	30¼@⅜	30⅜@⅜	38⅜@¼

LIVE STOCK

NATIONAL STOCKYARDS, Ill., April 1.—Comparative receipts:

	Today.	Week Ago.	Year Ago.
Cattle	150	100	500
Hogs	5,200	4,500	1,500
Sheep	500	1,000	
Horses and mules	300	375	50

NATIVE CATTLE—Receipts were 125 head bulk, many of which were on through billing. Market nominal, steady. Though displaying less aggressiveness toward the latter end of the week market for native catle maintained all advances scored on Monday. Finish for beef steers was fully a dime higher while heifers made a flat 15c price rise. Trade for cows, bulls and calves held steady. Best quality stockers strong, others steady.

BEEF STEER QUOTATIONS.

Choice to prime steers	$6 50@6 75
Medium to good steers	5 60@6 00
Common to medium steers	5 00@5 50
Choice to prime yearlings	6 40@6 75
Good to choice yearlings	5 90@6 40
Common to good yearlings	4 90@5 90

BUTCHER CATTLE QUOTATIONS.

Choice to fancy heifers	6 10@6 50
Good to choice heifers	5 35@6 00
Medium to good heifers	4 85@5 35
Common to medium heifers	4 40@4 85
Fancy cows	5 50@5 75
Good to choice cows	4 75@5 50
Medium to good cows	4 10@4 75
Cutters	3 40@4 00
Canners	2 85@3 35
Fancy bulls	5 25@5 50
Good bulls	4 75@5 25
Sausage bulls	3 75@4 50

STOCK CATTLE QUOTATIONS.

Good to choice feeders	5 35@5 75
Medium to good heifers	5 00@5 35
Good to choice stockers	5 00@5 50
Fair to good stockers	4 50@5 00
Arkansas and western steers	4 25@4 50
Good stock heifers	4 25@4 75
Fair to medium heifers	4 00@4 25
Stock cows	3 50@4 25
Fancy milkers	$50 00@60 00
Fair to choice milkers	35 00@50 00
Common milkers	20 00@30 00

SOUTHERN CATTLE—One load, or 25 head of Arkansas cattle made up the entire supply on the Southern side. These were common steers at $4.50. Market was nominally steady.

The week's steer trade averaged a dime higher, while cows and mixed stuff held a steady level. Supply, all told, was of slim volume.

ARKANSAS CATTLE.

N.	Av.	Price.	No.	Av.	Price.
STEERS.					
32	650	$4 50			
BULLS.					
3	600	3 75			

SOUTHERN CATTLE QUOTATIONS.

The following quotations show the range in price for Southern cattle:

Choice to price corn-fed steers	$6 25@6 50
Good to choice corn-fed steers	5 75@6 25
Good to choice meal steers	5 50@6 00
Medium to good steers	5 00@5 50
Common to medium steers	4 50@5 00
Canning steers	3 35@4 25
Fair to choice cows	4 00@5 00
Cutters	3 35@3 85
Canners	3 00@3 35
Bulls	3 50@5 00
Fair to choice heavy calves	4 00@6 00
Heretics	4 00@4 75
Yearlings	4 00@4 75
Vealers	5 00@7 25

HOGS—With a good supply on sale the market was 5@10c lower on the pigs and lights, but pretty close to steady on the medium and heavy offerings. The top of the market was $6.95 and the bulk of the hogs sold at $6.50@6.80. The packers paid $6.25@6.60 for their hogs, getting the heavy ones all under $6.50, while the butchers selected a good grade of medium-weight hogs at $6.65@6.80, and the shippers paid $6.80@6.95 for good pigs and lights. Plain-grade hogs of all weights were very poor sellers all day. The market closed with a good clearance.

BUTCHERS AND SHIPPERS.

No.	Av.	Price.	No.	Av.	Price.
85	190	$6 95	84	197	$6 90
72	185	6 90	13	161	6 90
87	162	6 90	29	198	6 90
35	164	6 90	73	210	6 90
101	176	6 90	76	200	6 90
87	196	6 87½	78	200	6 87½
47	217	6 85	53	198	6 85
67	200	6 85	87	170	6 85
85	170	6 85	90	185	6 85
70	186	6 85	86	194	6 85
62	181	6 80	27	204	6 80
75	213	6 80	76	200	6 80
68	172	6 80	75	213	6 80
72	215	6 80	19	176	6 80
94	198	6 80	36	168	6 80
80	206	6 77½	71	219	6 75
47	211	6 77½	42	190	6 75
30	190	6 75	72	205	6 75
84	196	6 75	38	211	6 65
27	210	6 65			

LIGHTWEIGHT SHIPPERS.

No.	Av.	Price.	No.	Av.	Price.
75	118	6 90	78	131	6 90
13	160	6 90	55	125	6 90
46	148	6 90	25	158	6 90
38	147	6 85	21	127	6 85
63	151	6 75	25	137	6 75
18	137	6 50	79	148	6 40

PIGS AND THROWOUTS.

No.	Av.	Price.	No.	Av.	Price.
49	97	6 90	21	103	6 75
43	98	6 75	12	107	6 75
30	78	6 50	2	410	6 50
14	101	6 50	12	709	6 50
4	320	6 25	1	330	6 25
11	336	3 15	2	386	6 15
11	308	6 15	2	420	6 15
4	382	6 10	3	388	6 10
4	380	6 00	3	475	6 00

MIXED PACKERS AND HEAVY.

No.	Av.	Price.	No.	Av.	Price.
69	238	6 75	40	227	6 70
70	263	6 65	58	241	6 65
18	240	6 60	66	224	6 60
38	227	6 60	49	230	6 60
76	241	6 55	34	238	6 55
16	238	6 55	53	272	6 55
71	265	6 55	61	248	6 55
48	239	6 50	40	257	6 50
46	261	6 50	28	261	6 50
69	255	6 50	48	282	6 50
55	270	6 45	58	288	6 45
70	268	6 45	17	290	6 45
34	274	6 45	23	285	6 45
32	301	6 40	27	316	6 40
11	297	6 35	15	272	6 35
12	327	6 25	13	273	6 25
19	387	6 15	11	388	6 15
41	360	6 10			

SHEEP—No sheep arrived and consequently there was no market. The week closes with a good strong demand for the good fat offerings. Some clipped sheep and lambs arrived this week and sold well. They are bringing about 50c under wool offerings of the same grade. Best wool lambs are quotable at $6.60, yearlings, $5.75, sheep, $5.15 and bucks, $4.25.

HORSES AND MULES—There was no auction today. Horses quiet. Practically nothing doing on the mule market, with commission men over-supplied. Fresh receipts approximated 300 head, horses and mules.

MISCELLANEOUS MARKETS.

SORGHUM—At 15@20c per gallon.

LINSEED OIL—In lots of from 1 to 5 barrels at 96c per gallon for raw and 97c for boiled.

SORGHUM CANE SEED—$1.65 per 100 lbs.

HONEY—Comb—Choice, 15@16c; amber, 13@14c; broken and inferior less; extracted or strained—choice Southern in barrels, 7½c, and in cans, 8@8½c; California, in cans, 8¼c; amber and 9c for water white; all old or candied 1c per pound less.

RAGS, ETC.—Per 100 lbs: Country rags at 65c; old rope at $1.50; rubber boots and shoes—No. 1 at $7.50; arctics, $5.

SHEEP PELTS—Early [illegible] 25@30c each; late kill, 50@85c; shearings, 10@25c; dry fallen, 9c per lb.

DRIED FRUIT—Apples—Evaporated rings at 8@8½c for choice, 7½c for prime and 6½@7c for poor to fair; waste at 3@3½c; chops, 3@3½c. Sun-dried—choice quarters at 6c, prime 5¼@5¾c, poor to fair 4½@5c. Peaches—sun-dried halves, 5c—choice stock worth more.

BEANS AND PEAS—From store: White beans—Choice hand-picked, $2.10; 1-pound pickers, $2@2.05; screened, $1.90@1.95; Scotch peas, $2.80@2.85; green peas, $2.80; split, $2.10 per bu or $7.50 per bbl of 3¼ bu; pink, 6¾c per lb; blackeye peas, $3.25@3.50 per bu—latter for choice Virginia; lima beans, 6¾@7c per lb; lentils, 4@4½c; Mexican chile, 6c; red kidney, 6c.

SCRAP IRON AND METAL—Scrap iron selling in car lots at $6@7 per ton. Per 100 pounds: Heavy cast, 45c; wrought, 35c; malleable, steel, breakage, 25c; stove, 30c; light brass, $5; heavy brass and light copper, $8; heavy copper and copper wire, $9; zinc, $3; lead, $3.25; pewter, $20; tin foil, $27; tea lead, $2.

GRASS SEED—Timothy at $5 for poor to $10.50 for high grade; clover at $5 for weedy up to $15 for clean, sound; alfalfa, $7@14; redtop from $5 for chaffy to $10.50 for clean solid; millet at $1.75 to $2.25 per 100 lbs.

MOSS—Per pound: Gray mixed, 1¼@1¾c; gray, brown and black mixed, 1¾@2c; brown and black mixed, 2@2¼c. Machine picked—xx, 3@3¼c; xxx, 4@4½c; xxxx, 5@5¼c; inferior less.

HOPS—From store: Western at 22@24c; New York at 27@30c for new; foreign (Bohemian) at 50@54c. Nearby growth less.

BEESWAX—20c per lb for prime.

BONES—Bleached, in car lots on track this side, at $20 per ton; inferior stock less.

DEER SKINS—Price at 28c per lb.

GOAT SKINS—Per skin, 10@15c for small or kids to 35@40c for choice large.

NUTS—Pecans, 9@10c per lb; black walnuts, 40c to 50c; large hickory nuts at 40c to 50c per bu; shellbarks, 80c per lb; hazelnuts, 5c per lb.

UNLISTED SECURITIES.

Reported daily by the Altheimer & Rawlings Inv. Co., 207 North Broadway. ST. LOUIS, April 1.

SECURITY.	Bid.	Asked.
American Bakery com.	19½	20¼
Doe Run Lead	84	88
Ind. Brew. Co. 6 pct bonds	62	63¼
do pfd	13	14
May Dept. Stores com.	65	65¼
St. Joseph Lead	10	10¼
St. L. R. M. & Pac. pfd.	53	56
do com.	42	44
do 5 per cent bonds	84½	85¼
Studebaker Cor. com.	48	50
Baden Bank	105	
Cass Av. Bank	155	160
Central National Bank	125	127¼
Chippewa Bank	154¼	
Ill. State Trust Co., E. St. L.	190	200
Savings Trust Co.	108	110
Union Station Bank	128	130

Preferred Stocks.

STOCK.	Rate.	Bid.	Asked.
American Bakery Co.	7	90	94
*Elec. Bond & Share Co.	5	82	87
*Loveman, Joseph & Loeb (Birham)	7	100	101
May Dept. Stores Co.	7	107⅛	108⅛
Mermod, Jaccard & King Jewelry Co.	7	95	100
Merrell Drug Co.	7	110	111
Stern Bros. Dept. Stores (New York)	7	99⅞	100⅞
Studebaker Corporation	7	101⅛	101⅜

*Purchasers are required to pay accrued interest from last dividend date.

River at Cairo.

The stage of the Mississippi River at Cairo today was 19.8 feet.

FARMS FOR SALE

FARM—For sale, 10 acres, Illinois, 1 mile from Coulterville; house, stable, fruit, well and cistern; price $1000; $500 cash. S. H. MORTON, 706 Chestnut st., room 917. (c8)

FARM—For sale, ideal chicken farm, near Pacific; 40 acres; fine 4-room house, fenced orchards, clover and timothy; plenty water; mile from depot; $2800 cash. Louis Walter, 2623 Franklin. Delmar 662R.

LAND—For sale, 80 acres, good, Pulaski County, cheap. Address Frank Crowl, 1018 Holland Bldg. (7)

MARBLE LAND—For sale, 80 acres, 2½ miles from Missouri Pacific Ry. (White River Div.); large quantity marble projecting from surface. Box G-111, Post-Dispatch.

IMPROVED PROPERTY FOR SALE

FLAT—For sale; 4 and 5 rooms; modern; lot 25x230; reasonable. 5330 Wells. (7)

COTTAGE—For sale; 3-room brick; cheap. 2427 Fall av. (7)

FLAT—For sale; 5 and 6 rooms; modern; at a reasonable price; in Tower Grove Heights. Call and see. 3512A McKean. (1)

COTTAGE—For sale, cheap; 5 rooms; easy monthly payments; all improvements made. Inquire 4569 Garfield. (6)

HOUSE—For sale, nice 5-room frame, 2 halls, 4 closets, etc.; $1850; also nice 3-room bungalow for $1650; easy terms. CHAS. H. CARTER, 300 Liggett Bldg. (c7)

HOUSE—For sale, 2829 Arlington av., new, 3-room frame, gas, bath, laundry, street made; $2650; easy terms. HAYDEL, 109 N. 7th st. (c8)

BUNGALOW—For sale; fine; 7 rooms; right up-to-date; hardwood floors, steam heat, 135-foot lot; reduced to $4000 for immediate sale. CHAS. H. CARTER, 300 Liggett Bldg. (c7)

HOUSE—For sale; new, brick, 5 rooms, reception hall, bath, steam heat, beautifully decorated, combination brass fixtures, shades and copper screens; modern in every respect; small cash payment, balance same as rent. 5231 Cote Brilliante av. (c7)

FLAT—For sale, 5618-5618A Maple; 2 stories and attic; all modern conveniences; separate entrances and furnaces for both families; admission by card only; price $8750. STRODTMAN & STRODTMAN, 3607 N. Broadway. (c7)

BEATS PAYING RENT. New 5-Room Brick Cottage SMALL CASH PAYMENT.

4126A Lexington av., 5 rooms, reception hall, bath, hot and cold water, laundry, inside cellar stairs; street and sidewalks improved; lot 29.4x180 feet; open today; take Sarah st. cars, get off at Lexington av.; house is worth $3500; price $2600. IGNATIUS McMENAMY, 3541 Easton av. (c7)

New 4-Room Brick Cottage. RENT MONEY BUYS IT.

3109 Whittier st., just being completed; 4 large, light rooms; reception hall, bath, hot and cold water, granitoid walks, cabinet mantel, gas grates, etc. House open today. IGNATIUS McMENAMY, 3541 Easton av. (c7)

COTTAGE FOR COLORED FOR SALE.

Look at this fine little home. Well worth $1400; price now $1000. Be quick if you want this bargain. Easy terms, $50 cash, $12 a month, including all interest. No. 3125 Fair av., near Ashland av.; contains 4 fine rooms and attic, nice front porch, side yard, all newly painted and decorated; lot 25x107 feet. PAUL HAANEL, 808 Chestnut st. Olive 845. Central 1615. (c8)

IMPROVED PROPERTY FOR SALE

RESIDENCE CHEAP

5207 Ridge av.; 9 rooms; modern; furnace heat, slate roof; 30x105; make offer. GREER R. E. AND INV. CO., 317 Fullerton Bldg. (c81)

1419-21 ROWAN AV.

Four flats, 3 and 4 rooms; rents $720 year; 50x140; make your offer. GREER R. E. AND INV. CO., 317 Fullerton Bldg. (c81)

WANTED THIS WEEK

Houses, flats, lots, etc., for our new catalogue. "No sale, no charge." HAYDEL REALTY CO., Est. 1840—71 Years. Main 269; Central 894. 109 N. 7th st. (c8)

NEW BRICK COTTAGES.

4005 to 4037 N. Taylor av.; 5 rooms, reception hall, bath, cabinet mantel, furnace, gas and electric fixtures; granitoid basement and walks; brick porch, with tile floor; convenient to schools, churches and 3 car lines; lots 28 feet; terms to suit purchaser; open every day from 2 to 5 o'clock. STRODTMAN & STRODTMAN, 3607 N. Broadway. (c7)

BRICK COTTAGES 13-INCH WALLS

EASIER TERMS THAN RENT. $15 PER MONTH WILL BUY 4325-27 WYOMING ST.

Six rooms, bath, slate sink, gas and electric; lot 31.8x125; open today; Tower Grove car. M. B. O'REILLY R. & I. CO., 723 Chestnut.

MAKE OFFER ON 1916 VIRGINIA AV.

IN COMPTON HEIGHTS.

House is a two-story, slate roof residence; contains 8 rooms, reception hall; bath, furnace; hardwood floors; etc., situated on lot 31x125; ideal location; owner having left city permanently, wants offer for quick sale; only $500 cash required; balance easy terms; full particulars at our office. GEO. F. BERGFELD REALTY CO., 610 Chestnut st.

BEAUTIFUL RESIDENCE IN WASHINGTON HEIGHTS

6119 Kingsbury bl., is a two-story slate roof brick, contains 10 rooms, reception hall; tiled bath; hot-water heat; hardwood floors and finish; bronze wire screens; handsomely decorated; lot 40x130. House less than three years old. If you are in the market for an up-to-date home, don't fail to make an inspection of this beautiful residence. GEO. F. BERGFELD REALTY CO., 610 Chestnut st.

5585 VERNON AV. $5750 Owner Must Sell at Once (Reduced from $6200.) IN GOOD CONDITION. All Modern Conveniences. Deed of Trust $2300 at 5%. Inquire of owner at above address. Phone, Monroe 660L.

Financial

MONEY WANTED

DEED OF TRUST—For sale; first; 80 acres, good bottom land, $2000, 3 years, 6 per cent; bank guarantee furnished. Ad. Box 94, Crocker, Mo. (c7)

MONEY Wtd.—$1500, from a private party; good security. Box G-157, Post-Dis. (7)

MONEY Wtd.—$500, by responsible party; will make monthly payments and pay 8 per cent interest. Box G-156, Post-Dis. (7)

MONEY Wtd.—To borrow $8000; ample real estate security; 3 to 5 years, 5 per cent, no commission. Box G-178, Post-Dis. (6)

MONEY Wtd.—Parties having $5000 to invest in sure thing, newest invention of an aeroplane, nearest thing to stability ever invented. Box O-39, Post-Dispatch.

LOANS ON REAL ESTATE

SECOND deeds of trust negotiated and loans made on real estate, secured by second deeds of trust. Box E-87, Post-Dis. (c97)

WE HAVE THE CASH

To loan on city real estate; immediate answer; no delay; modern rates of interest and commission. See us. JOS. F. DICKMANN R. E. CO., 19 N. Eighth st. (c8)

FINANCIAL

$500 GETS ¼, 200 per cent profit; $40 lively selling popular article. Box G-170, Post-Dispatch. (7)

LOANS ON PERSONAL PROPERTY

MONEY on your salary without security; confidential. 214 Victoria Bldg. (c8)

MONEY furnished salaried people; lowest rates; easiest terms; strictly private. Barry, room 427, 705 Olive st.

MONEY on credit to salaried people; w[illegible] keeping house and others; cheapest [illegible] easiest payments. Elwood, room 533 [illegible] Bldg., 906 Olive st.

SALARIED people furnished money w[illegible] security; loans on furniture without removal. Central Finance Co., 901 Mis[illegible] Trust Bldg.

SALARIED people, women keeping h[illegible] and others furnished money upon t[illegible] own names, without security; easy [illegible] ments; offices in 66 principal cities; [illegible] yourself money in getting my terms fi[illegible] Tolman, 501 Houser Bldg., 509 Chestnut. (c8)

"QUICK MONEY."

Salaried people can get it. My rates the best and most private in city. Call on Drake, 822-3-4 Chemical Bldg. (c8)

SALARY LOANS.

Cheapest rates in the city; no publicity; no indorser; come and get all the money you want, on easy payments. UNION CREDIT CO., Suite 401-402 Holland Bldg., 211 N. 7th. (c8)

Musical

MUSICAL INSTRUCTION

RAGTIME piano playing taught in 10 to [illegible] lessons; book sent free. Christensen School, Odeon Bldg., 1040 N. Grand av. (c[illegible])

TUNING AND REPARING

SCHUBERT & MOXTER, 2607 Franklin av., first-class piano tuning and repairing. Both phones.

FOR SALE AND WANTED

CHICKERING upright piano, in excellent condition, with scarf and dust bench; price $165, for immediate sale; payments. AEOLIAN HALL, 1004 Olive st. (c8)

NEW PIANO, $210; monthly payments; mahogany case; standard make; bench and scarf. AEOLIAN HALL, 1004 Olive st. (c8)

PIANO—For sale, Emerson; sell cheap. 1716 S. 3d. (7)

PIANO—$60 buys fine upright, with stool and scarf. Schubert & Moxter, 2607 Franklin. (c8)

PLAYER-PIANO Wtd.—For a fine suburban lot, 50x150, granite walks, sewer; 5c car fare; value $600. Box A-198, Post-Dis. (c7)

PIANO-PLAYER, in perfect playing condition with bench and music; can be adjusted to any make of piano; $35 for quick sale. AEOLIAN HALL, 1004 Olive. (c8)

PLAYER-PIANO—Wish to dispose of my player-piano; am leaving city; will sacrifice for cash or half cash. 1740 Mississippi. (c8)

PLAYER PIANO, standard make, handsome mahogany case; used only a short time; with bench and music; at a bargain for quick sale. Payments. AEOLIAN HALL, 1004 Olive st. (c8)

OUT-OF-THE-CITY people who wish to buy a used piano cheap should write to us; we will ship a used piano to any part of Missouri or Illinois on 30 days' free trial, freight prepaid; if you like it you can pay for it a little each month if you wish; if you want to save considerable money, the purchase of a piano, write us for our list of bargains. We give special attention to all out-of-town trade. CONROY PIANO CO., Cor. 11th and Olive sts. (c8)

$237 BUYS fine player; this is a genuine big snap for someone; 24 rolls of music. KLEEKAMP BROS. PIANO CO., Grand and Arsenal. (c8)

RENT PIANOS.

$1, $2, $3, $4 per month; best assortment in the city; rent allowed if piano is purchased. F. G. SMITH PIANO CO., 1115 Olive st. A. E. Whitaker, Mgr. (c8)

TALKING MACHINES.

GRAPHOPHONE—And records for sale; large; like new; bargain; call Sunday morning. 1017 S. 10th.

STOVE REPAIRS

REPAIRS for any [illegible] 111 N. 12th st. [illegible]

BASEBALL—TENPINS LIVE SPORTING NEWS AND COMMENT FOOTBALL—B

ROWNS TO PUT STRONGER TEAM IN FIELD, TODAY

Austin and Schweitzer Should Bolster Wallace's Club Against Roger's Men.

RHODY HIMSELF IS ILL

Able to Throw a Ball He'll Be in the Contest.

With Jimmy Austin and Al Schweitzer almost assured of places in the Browns' lineup Saturday afternoon, Manager Wallace's team is conceded a better chance for victory over the Cardinals than a week ago. With three of the regular members of the team absent from the machine seven days ago, the Cardinals were practically assured of the game.

Jimmy Austin reports that the soreness has entirely left his arm. The member had been ailing him from the second day the team reached Hot Springs. "I will play if Manager Wallace wants me to," said Jimmy to the Post-Dispatch Saturday morning.

Al Schweitzer's presence in center field is also expected to help the American League outfit. Al was kept out last week because of a strained ligament in his leg. The prop has mended and as Al has been hitting well this spring, his batting may prove troublesome for the Cardinals.

Just who the pitchers will be is a puzzle. Manager Bresnahan of the Cardinals has caused the impression to be created that he would use Harry Sal- in the opening game of the series. the last minute he switched to Bill ele, a youngster, Steele proved a ier.

What Will Roger Do?

will probably be nominated to the Sportsman's Park represen- although Roger may spring an- surprise. With the weather still Sallee seems the man for the the portsider has been known to od baseball in the cold. He has opened the season for the Car- against the Cubs and Pittsburg, done well. As Steele pitched a Bob Harmon, another right- ll probably be Roger's second

a chance in the world for e sent back against the wasn't Joe's fault, as ged support of the last week's game. But d the big spitter. He th his teammates ev- ther permitted this him every time he tion against the liar pain in his oe thought he only slightly le now.

pace; but unless Old el comes out in all his glory by game time, Jack will do bench duty. In that event Thomas A. (alias "Lefty") George will likely get the assignment. If George fails to warm up well, Gregory, the Joplin recruit, or Earl Hamilton, the left-hander from the same am, will oppose the National Leag- .

Wallace May Be Out.

lace may be out of the game. ger Rhody is still ailing with t trouble, but if he is able to d up and throw a ball it's a good t that he will be in the Browns' lineup. His absence would necessitate the presence of Eddie Hallinan at shortstop. So if Bob is able he'll be in the game. Saturday morning he was able to say whether he would play.

ile Austin and Schweitzer will be d in the Browns' lineup, Bres- will make no change in the of the Cardinals. He seems ed that none of the recruits n enough to displace any of ns.

ment weather of the last few one the teams no good. Just seemed to be putting the e on their condition, the now caused a letup in the wever, both managers feel now of Friday night was the he weather and that from now e calm and warm.

Little Local Doings.

President Seekamp of the Carports a good seat sale for the urday. While the fans have not as eagerly for the pasteboards as a week ago, the indications are her 20,000 crowd will be on hand.

ow-covered fields prevented the om working out Friday. Some of nies donned uniforms and chased down under the huge grand the morning.

e Truesdale's hobby is raising He lives in Maplewood, the infielder was born in St. Most of Frankie's stock is at his -law's place, in Texas. The includes a cow, a horse, a pig and

Murray is ailing with a cold, but ssful recruit is sure to be in the Jim is nervous from lack of warm weather. He's accus- Florida climate, where it never

as been in the habit of Rube" Geyer "George." He le any of his players by a ." At the same time Roger George wasn't Geyer's correct iday he asked the A. A. hero Geyer finally confessed that his e Jackie.

it one is played— is

THE MAN WHO LOST HIS HEAD.

SHERLOCK LUPIN, the famous unraveler of mysteries, was on his third needleful and just enjoying that complete sense of satisfaction which could only come from having untangled an intricate problem, when the Chief of Detectkatives rushed excitedly in on his privacy.

"I beg your pardon for the interruption, Mr. Lupin," he panted, "but I would like to enlist your aid in a problem I am sure will interest you. A man has just been decapitated. We have only a few clews to work with and have been unable to arrive at any solution regarding his identity except that he was a baseball player.

"Aha! You found that out by the thickness of the skull."

"No, I have the honor to inform you that he had no head at all."

"Equally convincing. Continue."

JUST AS EASY!

"But we did find out certain conditions connected with his profession that fit the unknown. I will put the hypothetical case, and let you determine the answer.

"Do you know a player:

"Who, with the bases filled, two men out and the score one against his team, had a fondness for agitating the circumambient, commonly known as 'fanning'?

"Who, with a man on third when a batter hit to short left, invariably returned the ball to the plate by relay?

"Who could outsprint anyone on the team, and steal fewer bases?

"Who could draw $5000 a season for performing as above noted?"

The Chief paused while these evidences of his perspicacity sank slowly into the complex cranial convolutions of the great thinking machine. Lupin fell deeper back into his Morris chair in disgust, however, and waved the Chief out of his study.

"This is no problem. In the argot of your kind, it's a 'cinch.'"

Then, as he turned his shoulder away, he continued:

"I asked for bread and ye gave me a Stone."

And the Chief went out, trying to unriddle this second riddle.

* * *

THIS WHITE HOPE IS RED.

When Jeffries failed to dim the flame
Of Senegambian glory
We sought white hopes throughout the game
With—well, the same old story.

Somehow the colored glamor seemed
To hang the "high sign" on 'em;
And though the world, with fighters teemed,
They side-stepped Jack, doggone 'em.

Carl Morris "needed time to train;"
Al Kaufman? He was "busy."
O'Kelly bluffed with might and main,
Then—back to home and Lizzie.

Some said Bill Lang could turn the card
And cheer the race Caucasian;
But Langford thumped poor Bill too hard,
And—exit Australasian.

No dub can win that title back,
Tho' many may pursue it.
There's only one can trim Black Jack—
John Barleycorn can do it.

* * *

GOOD HUNTING. WAUGH!

Dippy: You say you're a bug hunter?

Daffy: Yes, I am an entomologist.

Dippy: The place for you is at League Park. It's open season for "bugs" there today.

* * *

A NATURAL INFERENCE.

Scientific Fan: Now, suppose, for example, that you were manager of a baseball club. In a critical period of the game with the batter having been instructed by you to hit the ball a little further than the park limits, the pitcher changes his tactics. The batter decides to wait it out and let three strikes go over. How would you figure that? What would be your deduction?

Manager: One hundred dollars.

* * *

Suggestion to Anton, the Frisco Butcher Boy: Kill your game, before you cut it up.

* * *

ALAS! I KNEW HIM WELL!

GEORGE STONE'S head fell not entirely because of his declining ability. It was largely due to his unpopularity with the fans. A likable, gentlemanly man all through, George's too modest demeanor made him an inconspicuous figure, always. When his tremendous hitting fell away and an injury slowed his speed, he became a target for criticism of such a violent sort as to injure the efficiency of the most indifferent.

It was a case of "thumbs down" on the part of the crowd.

It is by no means certain that Stone has not a great deal of good baseball left in him. Always a slow starter, one of his best years saw June roll around ere he hit his stride. When midsummer turns up George will probably be a big factor for Milwaukee. It's an even-money wager he will be more valuable than the half tried new ones on hand.

But for St. Louis, no more. Let him shine for Milwaukee.

Next!

Jimmy Casey Re bed.

DETROIT, April 1.—Th es yesterday entered the home of "J my" Casey, former third baseman of the Detroit ball team and manager of the Fort Wayne (Ind.) club this year, and secured $500 in jewelry and a small amount of cash.

SCRATCH TENPIN MARK LIKELY TO SUFFER TONIGHT

Witter-Monroe Five Among the Crack City Tourney Teams Scheduled.

BIG NIGHT ON THE RUNS

Western Rowing Club Will Send Sixteen Outfits After the Championship.

It's a "big night" in the bowling world Saturday. The 16 teams from the Western Rowing Club and the same number of "Bud" fives that will bowl their five men games in the city tenpin tournament competition on the new Washington avenue alleys, Eighth street and Washington avenue, will draw the crowd.

The Witter-Monroes also bowl Saturday night in the Western Rowing Club squad. They will start at 7:15 p. m., and if this five does not record a big scratch total local bowling enthusiasts will miss their guess. Jerry Ameling, who is scratch man for the tournament, is a member of the Witter-Monroes.

Fred Langenberg's Hyde Parks made them all sit up and take notice when they got a scratch total of 2769 Friday night. If Hehner had been able to bowl at anything like his best speed the Hyde Parks would have put up a score that would have had a great chance to annex the five-men scratch medals. Hehner finished with 499 pins.

Sanders Starts Poorly.

The Hyde Parks were allowed only 11 pins handicap per game on the Ben Millers, scratch team of the tournament. This gave the Hyde Parks a grand total of 2793 pins. John "Deacon" Sanders surprised his team mates by getting started with only 161 pins in the first game. He came right back with the excellent scores of 227 and 200, which made him the high man for the team with a grand total of 588. Langenberg and "Rabbit" Vandewater both punched the maples around the 570 mark.

Three teams bowled over the 2800 mark, including their handicaps, which shows the kind of scores the crack fives like the Millers, Duffys, Witter Munroes and others have to buck against, in a city tournament.

The Levis-Zukoski's drew 122 pins handicap per game. The five only bowled 2489 from scratch, but the allowance of 366 pins drew the team's total up to 2855. This puts the team in third place in the handicap list, the Hyde Parks II score of 2915 still being high. Muxwell, who shot 173-203 and 178, was the Levis-Zukoski star.

The Rosenthal-Sloans, another five that received a big handicap, the team drawing a total of 303 pins, bowled 2532 from scratch which gave the team a total of 2835. Scheske, anchor man for the Rosenthals, was in great form. He bowled 190, 220 and 191 for a total of 601 pins.

The Cabanne No. 1 team bowlers rolled a consistent game getting a total of 2520. The team drew a handicap of 291 pins, which resulted in the Cabannes registering a 2811 handicap total. Scores above the 2800 mark are almost certain to get nice chunks of prize money although the prediction that it will take a 3000 to win is still adhered to by bowling experts who have watched the work of the teams.

H. Linnemeyer and H. Hillenkoeter, of the Niederlucke team, put up the high two-men team mark of the tournament when they got a total of 1283, including a 105-pin handicap per game. This is certainly a hard mark for any bowlers to beat as, from scratch, both men would have to average better than 213 pins per game to better the mark. Linnemeyer's games were 168, 213 and 223. His partner rolled 160, 231 and 183. Four other pairs rolled over the 1100 mark, including handicap, Stark and Wiese getting 1193 pins. Their handicap was 60 pins per game.

The individual squads did not bowl as well as expected, although three men managed to top the 600 mark with their handicaps. Wiese was the star. His handicap was 96 pins and as he rolled 577 he has a total of 673 pins. Schuellbocker, with a 612 total, and H. Luenenmeyer, with a 610, were the other men who went over 600.

ST. LOUIS MARKSMEN ENTER BIG EVENTS

A number of trap-shooting competitions are scheduled for the near future, in which a number of St. Louisans will enter. The Illinois State Trap Shooters at Springfield, Ill., on April 11-13, for amateurs, will attract a number of local shots, as the Illinois event will be one of the biggest of the year.

The Missouri State shoot is to be held on the St. Louis Trap Shooters' grounds, 6800 Etzel avenue, May 23-24. It is expected that there will be 100 competitors.

The Grand American Handicap will take place at Columbus, O., June 20 and 25.

Sidney Dillon, the cigar with a record. 5c. All dealers. NOW.

Tips and Cues

James Wireback of Pittsburg, defeated James Monahan of New York, in a National Amateur 3-cushion billiard game, played at New York, Friday night, 50 to 46. The game required 85 innings.

Schumecher and Winn will meet in the innovation straight-ball billiard tournament game at Peterson's, Saturday night. Francis won from Scott, 124 to 109, Friday.

Moore won from Wright in the Class-A three-cushion billiard tournament game at the Rex, Friday, 50 to 37.

Hart defeated Skiff in the Royal three-cushion billiard tournament clash Friday, 50.

Favored to Win Water Polo Title Here Tonight.

C. L. Healy, Durand, Ibold, Kehoe (Capt) Jaeger, F. Healy.

Facts About Second Spring Series Game

Place—League Park.
Time—3 p. m.
Batteries—Browns, George or Powell and Clarke or Stephens; Cardinals, Sallee or Steele and Bresnahan or Bliss.
Standing of series:

	W.	L.	Pct.
Cardinals	1	0	1.000
Browns	0	1	.000

Umpires—Rigler and Dineen.
Weather Indications—Fair Saturday and Sunday.
STATISTICS OF FIRST GAME.

	R.	H.	E.	Batteries:
Cardinals	10	7	3.	Steele and Bresnahan.
Browns	2	6	5.	Lake and Clarke.

MILWAUKEE GETS BASEBALL BUTT

Most-Critized Man, George Stone, Is Disposed of by Hedges.

George Stone, the most criticized man that ever wore a uniform in St. Louis, one-time leader of the League in batting, will be no more the butt for jibes and inunendoes at Sportsman's Park. A merciful owner asked and obtained waivers on him, and last night announced that Stone had been disposed of to the Milwaukee (American Association) club, from which team he originally came to the Browns.

Stone came to St. Louis through Boston, which had a string on George. Money came along with George, and only the decadent Jess Burkett was paid as the price. Stone responded by proving one of the batting "finds" of all baseball time. He rapped out hits to the tune of .358 and was of great value to the club.

The next year, following a holdout, he dropped to .320, and an injury suffered in 1909 caused his further downfall. Last year his speed had so far slowed him that he hit but .256.

If Stone's ankle will permit him to move better, when the warm days come he'll prove a boon to the Milwaukee team.

Sidney Dillon, the cigar with a record. 5c. All dealers. NOW.

AD WOLGAST FORCES LA GRAVE TO QUIT

SAN FRANCISCO, April 1.—A towel tossed in the ring at the Auditorium Rink last night saved Anton La Grave, the San Francisco lightweight, from the certainty of a knockout at the hands of Ad Wolgast, as well as a continued beating, from which he was unable to protect himself. It was in the fifth round, just after La Grave had turned his back deliberately upon his opponent, in a confused effort to get away from the blows Wolgast was landing, that Fitzpatrick stepped to the corner of the ring and handed to the referee, Jack Welch, a towel as a token of defeat.

Sidney Dillon, the cigar with a record. 5c. All dealers. NOW.

CARDS' NEW OWNER COMING, TUESDAY

CLEVELAND, O., April 1.—Mrs. Helen Britton, the new owner of the Cardinals, who expects to be named president of the club at the special meeting to be held in St. Louis shortly, will depart for the Mound City Tuesday, accompanied by her husband. No date for the special meeting of directors has been assigned yet, but it will probably be immediately on the arrival of the Brittons in St. Louis.

Kulage Signs Walter Devoy.

Henry Kulage, boss of the Hyde Parks, Trolley League champions for the past two years, has signed Walter Devoy, for a time with the Browns and rated one of the best semi-pro players in the city. Devoy can play in either the infield or outfield. The Hyde Parks will go to Granite City, Ill., for a game Sunday afternoon with the Granite City team of the Madison County League, to be [illegible] the new Gra[illegible] City Baseball

Wanted: a Way to Get Daniels and Handy in Race for Swimming Title

Rivals in Aquatic World Have Been Side-Stepping One Another for Lo, These Many Seasons—Time to Settle the Question—Daniels Seems Willing.

St. Louis aquatic men are beginning to come to the conclusion that the only way C. M. Daniels of the New York A. C. and Handy Handy of Chicago can be brought together for a race is by force. Handy, for the 'steenth time, failed to put in an appearance Friday night at the Crystal Natatorium, to compete in the 500 yards national championship swimming race, won by Champion Daniels. Handy entered for the race and promised to come to St. Louis. Alec Meffert, swimming instructor of the Chicago A. A., received a telegram from Handy Friday evening in which Handy stated that he had been forced to remain in court all day on business Friday and would be unable to come to St. Louis. He stated that he might be able to come to St. Louis Saturday and asked that if there was a possibility of postponing the 500-yard race to have it done. Being a national championship, it was of course impossible to even consider a postponement.

The 500-yard race, so far as excitement over the winner was concerned, was about as interesting a sprint between a greyhound and Yorkshire boudoir pet. Daniels is the greatest speed swimmer in the world. He seems equally at home when swimming in the distance events or in the dashes.

Handy, a Dangerous Rival.

Handy, by winning the M. A. C. national championship 10-mile swim in the Mississippi River, gained many friends who think that he is the equal of Daniels in the distance swims. When the national championships were held at Laughlin's Lake, Daniels sat on the bank and watched Handy win the mile championship, the New York paddler refusing to enter.

Daniels and other speed swimmers will meet in a special short distance race at the Crystal Saturday night and if Handy arrives he will be asked to enter some of the events in which Daniels competes. It is hardly thought probable that Handy will make the trip to St. Louis.

The crowd at the meet Friday night was probably the largest that ever attended an indoor aquatic event in St. Louis. It was estimated that at least 2000 persons paid to watch the noted swimming stars perform.

Three national championship events were carded. They were, besides the 500-yard race, the water polo championships and the plunge for distance. The preliminary games for the polo title brought together the M. A. C. and Illinois University sextettes, while the Chicago A. A. team played the Chicago Swimming Club. The M. A. C. had an easy time of it, winning from the varsity boys 5 to 0. The Chicago Swimming Club gave the Chicago A. A. quite a tussle, but Frank Kehoe and his teammates were too clever for their opponents, and won 3 to 0. The games made the hit of the evening with the big crowd, which cheered wildly every time a warm mixup occurred.

TONIGHT'S PROGRAM.

Fancy diving contests.
Special 100-yard swim.
Water polo final—M. A. C. vs. Chicago A. A.
Turner relay.
Special relay—New York A. C. vs. M. A. C.
Special relay—New York A. C. vs. Chicago A. A.
150-yard back stroke.
Water polo—Illinois U. vs. Chicago S. C. for third medals.

Water Polo Championship Game Between M. A. C. and C. A. A. Teams Will Feature Tonight's Card of Aquatic Events at Crystal Swimming Tank, Here.

M. A. C. Plays C. A. A.—Ugh!

The M. A. C. and Chicago A. A. water polo teams will meet in the deciding game for the championship Saturday night, and the battle should be a furious one. M. A. C. has met Chicago before and has made it highly interesting for the wearers of the Cherry Circle. The C. A. A. men are national champions, and for that reason are expected to again win from the M. A. C.

J. P. Lichter of the Chicago A. A. won the plunge for distance. His best effort netted him 75 feet 2 inches, and he might have done better, only that distance is the width of the Crystal tank and Lichter was forced to stop. He was the only man who was able to get all the way across the tank. C. L. Healy of the Chicago A. A. was second, with a plunge of 69 feet 6 inches. Millard Kaiser of the M. A. C., who holds the American record in the plunge for distance, 76 feet 11 inches, was unable to do better than 69 feet Friday night.

The M. A. C. met the Chicago A. A. in a special four-man relay. Mallen, who led off for Chicago, ran away from George Hall of the M. A. C., after which the local paddlers never had a lookin.

There was really only one good finish in the races, and that was the fight between Reilly of Chicago and Frizelle for second place in the 500-yard swim. Daniels finished a lap ahead of the pair, who fought it out to the finish neck and neck, Frizelle winning by inches. F. A. Bornaman and H. C. Burton, both of the Chicago A. A., gave an exhibition of fancy diving.

OIL KING'S DOGS WILL SHOW HERE

Rockefeller and J. P. Morgan Have Collies in Exhibition Today.

The annual St. Louis Collie Club show will be held in the building at 1108 Olive street Saturday from 10 a. m. until 11:30 p. m. There are 105 dogs entered for the show, which promises to be one of the best ever held under the club's auspices.

Kennels owned by Pierpont Morgan and Rockefeller will be represented at the show.

H. Lyons of East St. Louis will show some merle blue collies that are expected to attract quite a lot of attention.

H. Martin also has several dogs lately imported from England, which he will bench. James Morterman will act as judge.

OXFORD WINS FROM CAMBRIDGE CREW

LONDON, April 1.—Oxford defeated Cambridge in their annual eight-oared shell race on the Henley River today. Oxford had a much heavier crew and before the race was 5—3 favorite in the betting. The race was started at 2:30 p. m. and witnessed by an immense throng that lined both banks of the river.

Oxford led from the start and won by three lengths. The time was 18m. 29s., which is a record for the race. The previous record was 18m. 47s., made by Oxford in 1893, and duplicated by Cambridge in 1900.

The Prince of Wales and Prince Albert in cadet uniforms, followed the race in a motor boat. They were cheered.

Experts like R. C. Lehmann and Guy Nickalls considered both crews below the average.

Sidney Dillon, the cigar [illegible] 5c. All dealers.

Baseball Glints

Thinking ballplayers are hard to find in these days, according to Manager John J. McGraw. The crop of boneheads is growing larger every year. It was ever thus.

Connie Mack says that no matter how good a ballplayer his son, Earl, may become, he will never play in the Athletics while he is the head of that aggregation. He does not believe in mixing up family affairs in a ball game.

Toots Schultz, the former University of Pennsylvania captain, who is now a member of the Phillies, took on weight while the team was training in Birmingham this spring instead of taking off weight. He worked as hard as he knew how every day, but it was no use.

President Murphy of the Cubs says that he would like to have Earl Moore of the Phillies and Mattern of the Boston Nationals, but he does not see how he will be able to land either one of them.

Forsythe of the Giants, one of the new men that looks pretty good to McGraw, is over 6 feet tall and weighs 185. He was a bad man in the West before he joined the Giants, so the Cubs will need to keep a watchful eye on him in the games that are to come.

Elberfeld of the Senators goes to bed every night at 9 o'clock and none of the other members of the team care to room with him.

McCarthy, the young shortstop that came from the South Bend team and who came near being a member of the White Sox, is making good as a member of the Pirates. Fred Clarke is likely to keep him.

Clarke Griffith says that the only trouble he can find with George McQuillen, the big pitcher he secured from Philadelphia, is that he has to be watched or he will work himself to death in practice.

Manager Jimmy McAleer of the Senators says he will release any member of his team that tells the secret of the club. Strict discipline is going to be one of the restrictions imposed on the Washington players the coming season.

Hans Wagner is the object of admiration everywhere he goes. At Hot Springs the other day he played pool, but the owner of the room had to call for the police very soon as the place was filled up with admirers of the husky German.

Plank and Coombs of the Athletics wagered a cow each on their respective standings for last [illegible] Plank refuse[illegible]

ATTELL MAY BE FORCED TO QUIT

Hurts Injured Arm in Bout With Frankie Burns, but Finishes Out Bout.

NEW YORK, April 1.—Abe Attell, featherweight champion, will be out of the ring for some time, owing to the injury to his lame shoulder in his fight last night with Frankie Burns of Jersey City. Attell fought Burns to a standstill, but his victory took nerve and is likely to cost him dear, for his left arm hung by his side during the last two or three rounds. Attell injured the shoulder in Cleveland six weeks ago, in a battle with Kilbane. He was compelled to remain idle until last night, when he believed his arm could stand the strain. The new injuries received last night may, it is feared, include a fracture of the collar bone.

KANSAS CITY MEN IN CROSS-COUNTRY RACE

Joe Forshaw, who is acting as coach of the M. A. C. cross-country squad, expects a strong team of Kansas City athletes to come to St. Louis for the annual Western A. A. U. cross-country championship run, to be held in Forest Park.

Forshaw will take the M. A. C. men and any other runners that wish to make the jog, over the full 6½-mile course in the park, Sunday morning, starting from the Triple A clubhouse at 10 a. m. Irvin Biel and Joe Erxleben, two of the stars of the M. A. C. squad, will run Sunday.

Prussia Cycle Race.

BERLIN, April 1.—The six-day race which ended here Thursday night will probably be the last bicycle race ever held in Prussia. Free-for-all fights among the spectators were frequent, and this, added to the slow time made by the contestants, disgusted the crowd which forth storms of protest

ONE-TI OF NE KET

"Lightweigh son Match weight Hu

CHICAGO, A Thompson, clai championship, cal Italian batt day to fight 10 April 28. The pounds at 3 o' Thompson h his expressed Silvio Ferretti has agreed t the Sycamore b is anxious to s is Thompson's this reason that Thompson has as a lightweight Australia Thomp ing large sums Kelly has acce the Sycamore signature to th compensation. logical middlew has consented show the pugilis Kelly has canc cause of his ina tion, but he be the best of sh fight will be a words were exc the fighters and arguing about t forfeits. Several the fighters woul tle their differen Thompson and ing today. Johnn on his farm in will train at a Cleve Hawkins a and trainer. Th engage a couple o with him and it Caponi will be t chief opponent in

McFarla

Packey McFarla lightweight, is ser ing for his 10-rou Bloom at Racine Side Irishman bo with Danny Goodn displayed all the made him one weights. Packey and dodged the manner which deli gest crowds that the Madison street looks to be faster though Bloom was tator, Packey wade all the power he

Joe Choynski, th left yesterday for will take charge of ment of the new n leaving the city, w ous friends, Joe sa is connected with he always will gi plenty of opportu money, so long as tles.

Harry Forbes, weight champion, with Johnny Cou Tuesday night, took Gilmore's, the firs Harry has been match with Coulon route and it now to make a satisfact

New Stand

CINCINNATI, O., of the Cincinnati cl League have decide steel and concrete will seat 23,000 peopl already been drawn tracts will be let at

Save Shaving Expens

DRAW savin invest in Razor. Y much more shaving exp Its exp stropping m blade often la to a year. If you do smooth shave refund your $ our protecting Get an Aut on trial today

AutoS SAFET RAZ STROPS I Sold On Thirty D At All Des

74

JAMES E. PEPPER and most celebrated whis bond. Let JAMES E. P home whisky. Quality all dealers.

ES
NORS
DIADE"

sso Huberty
Blanchard
ee.

IE BAPTIST

et Presented
in White
Blue.

UNDERS.
t of the week
French Opera
ntation of Mas-
t the Garrick
in the quality
s, deepened
natic actor
Herode, Basso
and Contralto
rodiade, won the
evening.
donna soprano,
g Salome, and
rt was in accord
nception in the
this latest ver-
rit tragedy in
st again is slain

's Herod's ven-
that falls upon
e Salome of the
h was heard in
time last night
sistent creation,
f creature, sick
ve in the heart-
ending.

e Baptist, Tenor
ise in the first
, but it failed of
erformance pro-
emed to weaken
almost Wagneri-
the leading sing-
ast, and, as a re-
the overwhelm-
became the least

visual aspect of
and the curiously
as his, has much
ointment now ex-

ophet of the Bible,
f wild beasts fash-
and whose fiery
ed him to the pub-
at most evil three,
Salome, hurling
very teeth, is not
haired and yellow-
sly groomed, fine-
of visage, daintily
spotless white and
me.

inctively refuses to
remembering the
and holy Jokaanan
's presentation in
"Salome," sung at
nnuary. The refu-
also, as I have al-
the character-weak-
et in the Massenet
ic tenor John, never
rse to making soft
the admiration of
lence.

Baritone Moore's
picturing, and the
ld dispensation rea-
rty, and the black-
ot-souled Herodiade
dy Blancard, were
ing last night's per-
h piano of excel-

demonstrated his
n impressively emo-
quisite shading, vi-
the best utterance
ying of the role, too,
of last Wednesday
was wellnigh flaw-
result being an even-
of sincere nobility.

tic basso found ex-
ility in the Phanuel
mirably employed. I
ive under-structure of
great concerted num-
biz "Herodiade" sex-
musically, and sur-
ly, its apparently im-
decessor, and served
sify its owner's most
ic presentation of the
pleting a very mem-
deed.

ncard as Herodinde
oned and justified ve-
convincingly reveal-
sibilities of her deep,
g voice. Reinforcing
dency, her playing of
excellently consistent,
preconceived thought
ful mother of Salome,
time permitting the
me dim in the drawing.
ce, last night's Hero-
place well abreast of
Mlle. Nady Blanard's
Tuesday evening, a
vidual performance.
again most worthily dis-
, as also the chorus,
ste's conductorship was
ent.

this afternoon's mat-
"Lakme" will be sung

Sales Booming.

Shoe Co. report a gain
sales for the month of
monstrates the value of
dvertising campaign that
conducting, as the great-
this increase is in their
School Shoe, which shows
dozen pairs a month. One
of the advertising cam-
to give American flags
School children are
e O'Clock School Shoes.
ondition business for

3 MILLION ORANGES HERE

Another Big "SUNKIST" Sale Lasting All Next Week, Begins Monday, Apr. 3

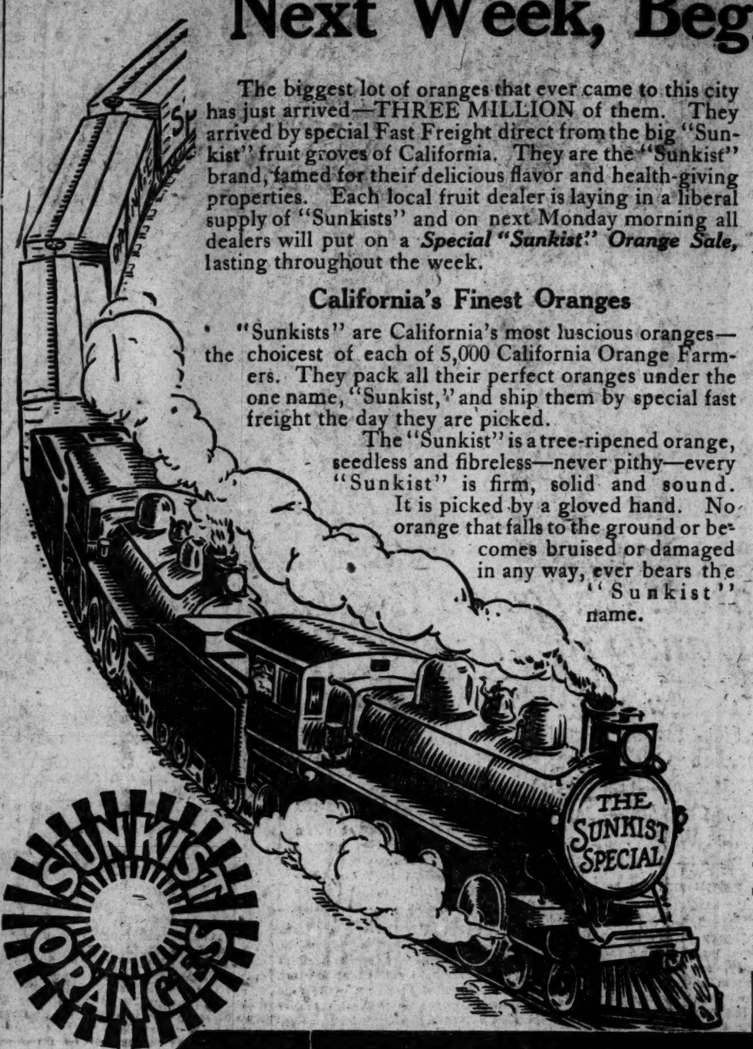

The biggest lot of oranges that ever came to this city has just arrived—THREE MILLION of them. They arrived by special Fast Freight direct from the big "Sunkist" fruit groves of California. They are the "Sunkist" brand, famed for their delicious flavor and health-giving properties. Each local fruit dealer is laying in a liberal supply of "Sunkists" and on next Monday morning all dealers will put on a ***Special "Sunkist" Orange Sale,*** lasting throughout the week.

California's Finest Oranges

"Sunkists" are California's most luscious oranges—the choicest of each of 5,000 California Orange Farmers. They pack all their perfect oranges under the one name, "Sunkist," and ship them by special fast freight the day they are picked.

The "Sunkist" is a tree-ripened orange, seedless and fibreless—never pithy—every "Sunkist" is firm, solid and sound. It is picked by a gloved hand. No orange that falls to the ground or becomes bruised or damaged in any way, ever bears the "Sunkist" name.

How to Serve Them

Oranges are the most appetizing and nourishing food you can serve—at breakfast—in the sick-room—between meals—in salads, ices, sherbets and puddings.

There is no limit to the number of excellent dishes of which "Sunkist" oranges form the basis.

Buy a ***box*** of "Sunkist" oranges and your fruit dealer will make you a special price. You will find no trouble in keeping them as long as you want to, because "Sunkists" reach you in excellent condition.

Physicians Advise Them

Leading physicians say that to counteract the effect of meat and other heavy foods we eat, one should eat oranges liberally. It is a universally known fact that orange juice is an excellent food for the brain cells and a tonic for run down nerves. No better laxative than sound, ripe "Sunkist" oranges can be found.

Cost No More Than Common Oranges

"Sunkist" oranges are cheapest to buy because they are thin-skinned, fibreless and seedless. They are nearly all food and no waste. You lose money if you buy pithy, seedy, thick-skinned oranges.

Free Premiums for "Sunkist" Wrappers

The "Sunkist" orange always comes in a "Sunkist" tissue paper wrapper that protects the oranges and retains all their tree ripened flavor. This name on the wrapper means you are buying, at a reasonable price, the finest orange of all.

"Sunkist" wrappers should be kept and sent to us to secure, free, a set of genuine Rogers Orange Spoons, Dessert Spoons and Fruit Knives. The patterns are new 1911 styles, designed exclusively for us. They are as attractive and stylish as money can buy. All are Rogers quality, standard A-No. 1 plate and are fully guaranteed by the makers, Wm. Rogers & Sons. No advertising appears on any of our premiums.

Read on the right the description of these valuable premiums and how to get them.

"Sunkist" Lemons

The better grade of lemons are now packed in "Sunkist" wrappers. By calling for "Sunkist" lemons, you avoid the kind that are thick-skinned, pithy and insipid. "Sunkist" lemons contain 50 per cent more juice than any other lemons. "Sunkist" lemon wrappers are accepted by our premium department.

The California Fruit Growers' Exchange
34 Clark Street, CHICAGO, ILL. (75)

For Sale by All Dealers

FREE! See the Beautiful Rogers Silver FREE With "SUNKIST" Wrappers

Rogers Orange Spoon Free
The picture shows our new 1911 design, "Sunkist" Orange Spoon, actual size; being a genuine Rogers product and of the latest style. This spoon will be sent you, charges, packing, etc., prepaid, on receipt of 12 "Sunkist" wrappers and 12c. For each additional spoon send 12 "Sunkist" wrappers and 12 cents.

Valuable Dessert Spoon Free
The picture shows our new 1911 design, Dessert Spoon, actual size. It is of the same excellent quality and beautiful design as the orange spoon, but being larger and heavier is more valuable. Sent to you on receipt of 24 "Sunkist" wrappers and 20c additional. For each additional dessert spoon send 24 "Sunkist" wrappers and 20 cents.

This Fruit Knife Free
Our 1911 "Sunkist" Fruit Knife is shown here, actual size. It is made of special tempered steel heavily silver-plated. Fully guaranteed by manufacturers, Wm. Rogers & Son. Sent to you on receipt of 24 "Sunkist" wrappers and 20c. For each additional knife send 24 "Sunkist" wrappers and 20 cents.

Notice!

On all remittances up to 24c please send one-cent stamps, on amounts above 24c, send post office money order, express money order or bank draft. **Do not send cash.** Make your money order or draft payable to The California Fruit Growers' Exchange, and address your letters to The California Fruit Growers' Exchange, 34 Clark Street, Chicago, Ill.

You can secure these premiums with "Sunkist" orange wrappers, "Sunkist" lemon wrappers, "Red Ball" orange wrappers, or "Red Ball" lemon wrappers. If you will make it a point to buy only "Sunkist" and "Red Ball" oranges and lemons, you will not only get the finest fruits that grow, economically priced, but you will soon have enough wrappers to secure a complete set of the beautiful spoons and knives here shown.

COMMONWEALTH TRUST CO.
BROADWAY AND OLIVE.

OUR MONTHLY INTEREST CREDITS ON YOUR CHECKING BALANCES WOULD AMOUNT TO CONSIDERABLE MONEY DURING THE YEAR.

Public Protection

The Gorham Trade Mark stands for the very best, from every point of view, that can be produced in silver. It insures to the public not only the intrinsic value of

Gorham Silverware

but the most perfect production in beauty of design and shape that the art of the silversmith can produce.

Wherever silver may be bought showing this trade-mark, the purchaser may know it is backed by the reputation of The Gorham Co.

Sold by the best jewelers

GORHAM SILVER POLISH
The best for cleaning silver.

Tutt's Pills

stimulate the TORPID LIVER, strengthen the digestive organs, regulate the bowels, and are unequaled as an

ANTI-BILIOUS MEDICINE,

In malarial districts their virtues are widely recognized, as they possess peculiar properties in freeing the system from that poison. Elegantly sugar coated.

No Substitute

Low Rates South
MARCH 7 & 21, APRIL 4 & 18
ROUND TRIP FARES FROM ST. LOUIS

New Orleans, La.	$22.00	Ft. Myers, Fla.	$29.40
Biloxi, Miss.	22.00	Kissimmee, Fla.	29.40
Gulfport, Miss.	22.00	Miami, Fla.	37.80
Pass Christian, Miss.	22.00	New Smyrna, Fla.	30.55
Mobile, Ala.	20.85	Orlando, Fla.	29.40
Bay Minette, Ala.	20.85	Palatka, Fla.	28.30
Evergreen, Ala.	20.85	Pensacola, Fla.	20.85
Greenville, Ala.	20.37	St. Augustine, Fla.	28.05
Foley, Ala.	20.65	St. Petersburg, Fla.	29.40
De Funiak Spgs., Fla.	23.70	Tampa, Fla.	29.40
Marianna, Fla.	23.70	West Palm Beach, Fla.	35.80
Panama City, Fla.	25.45	Sanford, Fla.	29.40
Ocala, Fla.	29.40	Hilliard, Fla.	26.50
Fort Pierce, Fla.	34.05	Gainesville, Fla.	28.75

Proportionately Low Rates to Many Other Points in
Alabama, Florida, Georgia, Tennessee and Mississippi
25 DAYS RETURN LIMIT. LIBERAL STOP-OVER PRIVILEGES

L&N — CITY TICKET OFFICE
312 NORTH 8th STREET PHONES: Olive 3800, Cent. 2952

$3 BRIDGE WORK A TOOTH — 22 K. GOLD

ABOUT THE MOUTH AND TEETH.
The mouth is the prime factor of beauty and the most expressive feature of the human countenance. The whole face loses its charm if the mouth exhibits a lot of decayed, unsightly teeth. You can keep your countenance beautiful if your teeth are properly cared for. "Tooth pullers" will destroy the beauty of the teeth, but a reliable dentist will improve your looks by saving your teeth instead of destroying them.
It would seem that everyone would want nothing but the best in dentistry, but many people will sacrifice lasting quality for low price and in the end the work is no good.

Special Prices Until April 10th

Best set of Teeth	$3.00
Gold Crowns, 22k	$3.00
Bridge Work, per tooth	$3.00
Gold Filling	75c up
Teeth Extracted	25c

Have impressions taken in the morning and get teeth same day. Examination and advice free.

NATIONAL DENTAL PARLORS,
(Established 15 Years; Here to Stay.)
Attendants.

OCEAN STEAMERS.

CUNARD Piers foot West 14th street, N. R. Offices, 24 State Street, N. Y., opposite Battery.
Largest, Fastest, Finest Ships. Wireless Telegraph. Submarine Signal.
MOST EXPEDITIOUS ROUTE LONDON, PARIS, BERLIN, VIENNA
DIRECT via FISHGUARD
Fishguard and Liverpool.
MAURETANIA April 5, 9 A. M. LUSITANIA Apr. 19, 9 A. M.
Queenstown—Fishguard—Liverpool.
CORONIA, April 12, 10 A. M. CARMANIA, April 22, 10 A. M.
GIBRALTAR ALGIERS GENOA NAPLES TRIESTE FIUME
*Calls either Madeira or Algiers. For complete itineraries see extended sailing list. Sailings noon.

Ultonia	May 11	June 29	Aug. 17
*Saxonia	May 18	July 3	Aug. 24
Pannonia	Apr. 13	June 1	July 29
Carpathia	Apr. 27	June 15	Aug. 3

T. F. Harrington, Gen. S. W. Agent. 219 N. Tenth St., S. W. Cor. Olive St.

HAMBURG-AMERICAN
All Modern Safety Devices (Wireless, &c.)
London—Paris—Hamburg
†Am'ka, Ap. 8, 2 p.m. †Pretoria . . April 15
Blucher . . . April 12 †Kais. Aug. Vic., April 20
†Ritz-Carlton a la Carte Restaurant.
*Calls at Plymouth and Cherbourg.
†Hamburg direct. ‡Second Cabin only. Direct Service, Philadelphia-Hamburg. Tourist Dept. for Trips Everywhere.

CRUISING AROUND THE WORLD TWO CRUISES By the 17,000-ton steamship "CLEVELAND" The first to leave New York Nov. 9, 1911. The second to leave San Francisco Feb. 17, 1912. Duration 110 DAYS COST $650 Including All Necessary Expenses Aboard and Ashore
HAMBURG AMERICAN LINE
902 Olive St., St. Louis, Mo., or local agts.

NORTH GERMAN LLOYD
Wireless and Submarine Signals. Music a la Carte without extra charge.
London—Paris—Bremen
Express Sailings Tuesdays.
Fast Mail Sailings Thursdays.
Gibraltar, Algiers, Naples, Genoa
Sailings Saturdays.
Connections by Company's Steamers for Egypt, India and Far East.
Baltimore-Bremen Direct. One Class Cabin Steamers Wednesdays.
OELRICHS & CO., Gen. Agts., N. Y. City.
Central Nat'l Bank, Sole Agts.

SEE THAT
SWITZERLAND
IS INCLUDED IN YOUR EUROPEAN TOUR
Now is the time to complete the plans for summer. We can help you with practical suggestions and expert travel information. No fees. A batch of entertaining travel booklets and illustrated literature, including the Hotel Guide, sent free. WRITE FOR TRAVEL LETTER No. 13.
SWISS FEDERAL RAILROAD,
241 Fifth Avenue, New York City

EUROPE AND THE ORIENT
30 fine tours, $285 upward. Frequent sailings. 14th Annual Orient Cruise, Feb. 1, 1912, by S. S. Arabic; 71 days, all expenses, $600 and upward. 5 Round the World Tours, 1911, $1350 and up. R. K. M., Bois, Century Bldg., St. Louis. Frank C. Clark, Times Bldg., New York.

DOWN IN THIS CORNER
We choose to remind you that if you do not find advertised today what you are seeking a want ad left at the nearest drug store tomorrow may bring it.

OCEAN STEAMERS.

St. Lawrence Route to Europe
LESS THAN FOUR DAYS AT SEA

White Star-Dominion
ROYAL MAIL STEAMERS
Montreal—Quebec—Liverpool
"Laurentic" and "Megantic"
Largest and Most Modern Steamers in the Canadian Service. Luxurious accommodations for First, Second and Third Class.
Sailing in conjunction with the Popular Twin-Screw Steamers "Teutonic"—"Canada"—"Dominion" Carrying One Class Cabin passengers (called Second Cabin). Comfort at moderate rates. Also Third Class passengers.
Apply Company's office
ROBT. E. M. BAIN, S. W. Pass. Agt. Both phones, 9th and Locust sts.

SCANDINAVIAN-AMERICAN LINE
10,000 Ton Twin-Screw Passenger Steamers, direct to Un. States. Apr. 13
Norway, Sweden and Denmark. Oscar II. . . . Apr. 27
C. F. Tietgen May 4
Heilig Olav May 11
United States May 25.
All Steamers equipped with Marconi Wireless. First cabin, $75 up; second cabin, $60.
A. E. JOHNSON & CO., 1 Broadway, N. Y. Or Local Agents.

AMUSEMENTS.

NEW COLUMBIA
Sixth and St. Charles.
The WORLD'S BEST VAUDEVILLE
2:15 and 8:15 P. M. Daily
America's Most Popular Comedian.
MR. NAT C. GOODWIN,
and company in that delightful classic,
"Lend Me Five Shillings."
A Monkey Music Hill, Cook & Lorena, Kajiyama, Jarvis & Harrison, Duff & Walsh, Goodwin & Elliott and other features.
15-30-50-75c. Box Seats, $1.00. Seats Reserved. Olive 1601; Central 308.
Next Week—Gus Edwards' Song Revue, with Gus Edwards and a company of 30.

HAVLIN'S Evenings, 10-20-30-50c 25c Matinee Daily
J. LEUBRIE HILL with
My Friend From Dixie
40 AND COLORED STARS 40
Next Sun. Mat.—The Minister's Sweetheart.

BASEBALL TODAY
NATIONAL LEAGUE PARK
Cardinals vs. Browns
Game Starts at 3 P.M.

TODAY'S
POST-DISPATCH
Want Ad Answers Are The Money Makers of
Tomorrow

AMUSEMENTS. AMUSEMENTS.

A LECTURE ON
CHRISTIAN SCIENCE
WILL BE GIVEN BY
WILLIS F. GROSS,
Member of the Board of Lectureship of the First Church of Christ, Scientist, Boston, Mass.
At the ODEON
GRAND AND FINNEY AVENUES.
SUNDAY AFTERNOON, APRIL 2
AT 3 O'CLOCK.
THE PUBLIC IS CORDIALLY INVITED. No Admission Fee or Ticket Required

HOUSEHOLD SHOW COLISEUM LAST DAY CLOSES TONIGHT
All the latest improved devices for the home on exhibition. 11 A. M. to 11 P. M.
BAND CONCERT TWICE DAILY. ADMISSION, 25 CENTS

SHUBERT 25c to $1.50
KONRAD DREHER
In Leo Fall's Best Operetta, "DER PUDELE BAUER"
Matinee Today.
SUNDAY NEXT—Matinee—Night
RELKINS ALL-STAR YIDDISH CO.
Benefit Jewish Old Folk's Home
Sunday Matinee, KOL-NIDREI | Sunday Night, KING LEAR
Prices 25c, 50c, 75c, $1, $1.50, $2.00

MONDAY EVENING, APRIL 3
Sothern & Marlowe
SEAT SALE NOW ON

GARRICK LAST TWO TIMES TODAY
LAYOLLE'S GRAND OPERA CO.
Matinee "Hiawatha" Tuesday Matinee
NEXT MONDAY 12 NIGHTS AND 2 MATINEES
SEATS NOW ON SALE, 25c to 50c
Forbes-Robertson

GEM
6th St., Between Walnut and Market.
Four Skaters, Classical Dancers, Joe Garza, World's Greatest Hand Balancer, BOWERS AND COLVIN, NEW PICTURES.

Gayety: The Home of High-Class Entertainment.
Two Shows Daily.
ROGER IMHOF with GAIETY BURLESQUERS

SHUBERT 25c to $1.50
KONRAD DREHER
In Leo Fall's Best Operetta, "DER PUDELE BAUER"
Matinee Today.
SUNDAY NEXT—Matinee—Night
RELKINS ALL-STAR YIDDISH CO.
Benefit Jewish Old Folk's Home
Sunday Matinee, KOL-NIDREI | Sunday Night, KING LEAR
Prices 25c, 50c, 75c, $1, $1.50, $2.00

OLYMPIC MATINEE TODAY TONIGHT
CHARLES FROHMAN Presents
JOHN DREW
In His Greatest Comedy Triumph,
"SMITH"
Next Week—"THE WITCHING HOUR"

CENTURY
The Home of Musical Comedy
Last Two Weeks' Engagement of
KATIE T
A Typical Gaiety Girl and Chorus.
BEGINNING TOMORROW
Twice Daily Even. 3:30 Mat. 2:30
Seats Now on Sale.
HOWE'S
Above the Clouds, Perils of the Alps, Slide on the Matterhorn, Shooting the Rapids, Japanese Village, Japan; 20 others.

PRINCESS
St. Louis' Finest Playhouse
Direction of Ben Ams
Popular Prices
Matinee Today
All Seats 25c
Today and Tomorrow
THE FAMOUS OF THE THIRD FLOOR BACK

AMERICAN
Vaudeville
THE MERRIEST MUSICAL
HONEYMOON TIME
Next Week—"At the Movies"

IMPERIAL
25c MAT. TODAY 20c
BELLE HAMMOND
VIRGINIA HARNED
in Sardou's Great
"LA TOSCA"

STANDARD

AUTOMOBILES

FOR HIRE

LIMOUSINE—For rent, luxurious, day or night. Central 8440L, Bomont 133. (7)

WANTED

AUTO Wtd.—Four-room house, barn, cellar, 8 large lots; solid block; good neighborhood; in town of 2500 inhabitants; price $2500; equity $1600; will exchange equity for good 5-passenger auto. Address Box 183, Centralia, Mo. (2)

RUNABOUT Wtd.—Or roadster; must be good as new; give full information as to make and equipment, also specifications and price. Address Box 223, Farmington, Mo. (c7)

FOR SALE

AUTOMOBILE—For sale; late model 4-passenger Ford; must sacrifice; $350. 4380 Olive. (c6)

AUTOMOBILE—For sale, 5-passenger, 4-cylinder $3000 car; $800; part notes; run only 2000 miles. Box A-32, Post-Dispatch. (c8)

AUTOMOBILE—For sale, light Cadillac delivery, cheap; suitable for grocer or butcher's delivery. Can be seen at 1426 Park. (c7)

AUTOMOBILE—For sale, 6-cylinder Winton; terms 7; special price on application. Weber Impt. & Auto Co., 1900 Locust st. (c)

AUTOMOBILE—For sale, Packard "30," rebuilt and repainted, only $1750; reasonable cash payment, balance monthly. Weber Impt. & Auto Co., 1900 Locust st. (c)

AUTOMOBILE SCHOOL OF INSTRUCTION. For particulars write Capt. John Berry, the oldest automobile repair plant in St. Louis, and champion aeronaut of America. Full course only $25; also practical instruction in aeronautics. Both phones. JOHN BERRY MOTOR CO., 1211-23 N. Vandeventer av. (c7)

TOURING CAR—For hire; 7-passenger, $3.50 per hour; phone Delmar 3431X, Olive 3353. (c7)

ALL kinds tire and tube repairing; all work absolutely guaranteed. Republic Tire Agency, 3408 Lindell. (c8)

FRANKLIN REFINING CO. manufactures the finest auto oil on earth; "Electrolene Guaranteed." Central 929, Main 1017, 308 Commercial st. Geo. Jokerst, Manager. (c8)

Have Your Auto Repaired by First-class mechanics; hour or contract. Huber Auto Co., Cent. 5663, 4508 N. 20th. (c8)

Motor Car Gasoline Co.,
HIGH-GRADE GASOLINE AND LUBRICATING OILS.
FILLING STATION.
Whittier, between Washington and Delmar (4200 west). (7)

BICYCLES AND MOTORCYCLES

EXCELSIOR autocycles; "they always make good;" Pope motor cycles, with magneto, $175; bargains in used machines, $50 up; all guaranteed. Get our prices before buying. Open Sundays. Central Cycle Co., 203 N. 12th st.; phone Olive 1402. (c7)

HORSES AND VEHICLES

FOR SALE

BUGGIES—For sale, reliable storm buggies, peddling, grocery, bakery, butcher, laundry, milk, carpenter, painter, whitener, plasterer, plumbing, tinner, platform top wagons and truck spring stake wagons, $50 to $225. John Tobinks, 1340 N. 7th st. (c15)

COLT—For sale, one 4-year-old, weighs 850 lbs., can make mile in 3 minutes; apply John Nooter Boiler Works, 1402 S. 2d. (c)

EVERYTHING on wheels bought, sold and exchanged. Johnston, 2701 Pine. (c8)

HORSE—For sale, black mare. 3530 Spring av., cheap. (7)

HORSE—For sale, 1 bay, 16 hands high, city broke, cheap; bargain. 4015 Easton. (7)

HORSES—For sale, a team, for light work, cheap. 821 O'Fallon. (7)

HORSES—For sale, 2 horses. Bechtold Prov. Co., 2807 Meramec st. (c1)

HORSE—For sale; fine, black; 5 years old. Apply 2313 Salena st. (c7)

HORSE—For sale, light work horse. 119 Ferry st. (7)

HORSES—For sale, cheap; 4; at once; can be seen Saturday or Sunday at 1426 Park av. (c7)

HORSES—For sale, two draft; two young mares, two delivery horses. 1706 S. 9th, rear. (6)

HORSE—For sale, fine driving; 4 mares, 1 in foal, 2-year-old colt, 2 sets harness, runabout, harness. 419 Victor. (7)

HORSES—For sale, 14 reliable horses, mares, 2 in foal, $25 up to $100; guarantee given. Western Express, 906 N. Jefferson. (7)

HORSE—For sale, 7 years old, gentle, good traveler; will stand all day without being tied; worked 3 years on paper route; will guarantee satisfaction; weight 800 lbs.; price $75; also wagon and harness; see at 16 S. 12th st., any day in the week. (c7)

MARE—For sale, harness and storm buggy; will sell separate. 1900 Bissell. (7)

MARE—For sale; small; for light delivery. 4905 Page. (c6)

MARE—For sale, in foal; good delivery horse, rubber-tired trap, harness. 2524 S. Broadway. (7)

MARES—For sale; team, chunky, work; harness, farm wagon; white rock eggs. 3036 Cass av. (6)

MULES—For sale; 2, mares, 2800 pounds; one brick wagon, harness. 838 Lemay Ferry rd. (4)

WAGONS—For sale, one wing and one light top stake wagon, reason, having bought auto truck. Apply Steinwender-Stoffregen stable, Park and Dillon. (c7)

BANKRUPT STOCK CHEAP
BUGGY, WAGON, SURREY AND PHAETON BODIES.
Also seats of all kinds, at less than cost of material; have about $25,000 worth of bodies that I will sell regardless of cost; also a big line of malleables, springs, axles, wheels, gum and rubber drilling, upholstering, leather, machinery, forges, etc.; will sell in lots to suit the trade. Call at Tebbett's plant, 2d and Branch sts. (c8)

MACHINERY

FOR SALE

Engines; Waterloo Boy, Gas, Gasoline
Simple, up-to-date and guaranteed for 5 years. Write for catalog P. PARLIN & ORENDORFF MACH. CO., 612 N. Main st. (c8)

BOOKS AND PERIODICALS

BOOKS—Of all kinds bought and sold. Call or send address to Mills' Book Store, 607 Chestnut st. (c8)

PATENTS AND PENSIONS

MECHANICAL DRAFTSMAN—12 years' experience, wants piece work, patent, machinery and plat drawings a specialty. Box A-134, Post-Dispatch. (c8)

POULTRY AND BIRDS

CHICKS—For sale; 1 day old; $1 dozen; ready Sunday. Call 3013 Rauschenbach. (6)

CHICKENS—For sale, genuine white leghorns; at 301 Horn av., St. Louis County; take Broadway car, 9300 south. (7)

CHICKENS—For sale, 15 brown leghorn hens and rooster and setting of rhode island red eggs; Dustin and Tompkins strain. 2322 Michigan. (7)

CHICKENS—For sale, my flock of thoroughbred white plymouth birds at a sacrifice; am breaking up housekeeping; 13 hens and cockerels. Call and see them at 4909 Maple av. Phone, Forest 7253. (1)

EGGS—For sale; 100 rhode island red eggs, 4c each. 6232 Easton av.

EGGS—For sale; black langshan; $1 per setting. B. Krill, 4903 Michigan. (c)

EGGS—For sale, white wyandotte, Dusting strain, $1 per setting for 15. 1407 Obear.

EGGS—For sale, single-comb white leghorn, $3 and $4 per 100. Tower Grove to Woods st., walk south. Miller, 5853 Marquette av. (6)

EGGS—For sale, for hatching; genuine rhode island, barred rock, hamburg topknots, $1.50 per setting of 15. Huntleigh, opposite Normandy Golf Club, on St. Charles Rock road (8)

HENS—For sale; closing out poultry farm; blooded stock, all laying. Casserly, 9200 N. Broadway. (6)

MAKE sure that the eggs which you have selected for your incubator are fertile, thus assuring the highest percentage of chicks from your hatch; to get results you must use our Magic Egg Tester. B. Riley Hank Supply Co., 206 S. 4th st. (c8)

WE HAVE THEM—Fireless Lullaby Brooders; price $1.50; also complete stock of poultry supplies. B. Riley Hank Supply Co., 206 S. 4th st. (c8)

SEWING MACHINES

NEW MACHINES
Singer and other good makes, only $27.50; used machines, Singer, New Home, W. & W., $5 up. Willcox and Gibbs, $20. Machines rented, any make, $1.50 and $2 per month. Repairing, any make, $1. Phone Olive 1412, Central 5521. ALBRIGHT SEWING MACHINE CO., 1238 Franklin av. (c8)

TYPEWRITERS

TYPEWRITERS—For sale; factory rebuilt, all makes, $15, $25, $50, cash or $3 monthly payments; rentals, 3 months $5. St. Louis Typewriter Exchange, 211 N. 10th st. Main 162, Central 4889. (6)

WE rent typewriters, No. 5 Oliver visible and all blind machines, 3 months, $5; Underwood, L. C. Smith and Monarch visibles, 3 months for $7; fine oak table included with above; free delivery, ribbons and repairs; best machines in St. Louis, not old [illegible] rent applies if purchased. [illegible] Factory Rebuilts. Our factory is [illegible] Newark, N. J. Ask others offer[illegible] rebuilt [illegible] typewriters [illegible] America [illegible] Main [illegible]

SAFES

WHO knows the combination of your safe? Better have it changed. Hall Safe and Fixture Co., 108 N. 4th st. (c15)

STORE AND OFFICE FIXTURES

FIXTURES—For sale; Hobart electric coffee mill, hand coffee mill, 2 scales, typewriter; cheap if sold at once. 563 Skinker bl.; Forest 322. (c7)

FIXTURES—For sale, counters and stools, shelving, umbrellas, wall and collar case, shoe settees, cloak racks, Humphrey gas lamps, overhead counter fixtures, No. 6 Remington typewriter. 4832 N. Broadway. (c1)

SHOWCASES—For sale, cheap, wall cases, safe, jewelry trays, etc. 511 Chestnut st., or call Olive 1105. (7)

SHOWCASES—For sale, and counters; bargain; cheap. Room 506 Howard Bldg., 709 Pine st. (7)

SODA FOUNTAIN—For sale; any reasonable offer accepted. Zohn's Drug Store, Taylor and Suburban; Forest 2150, Delmar 1672. (7)

TO EXCHANGE

FOR EXCHANGE—What have you in exchange for first-class chile parlor and short-order house? Good paying business. Box O-123, Post-Dispatch. (c7)

WATCHES AND JEWELRY

WHAT more beautiful Easter present than a fine diamond or guaranteed watch? We are offering extraordinary values on easy payments. Loftis Bros. & Co., 2d fl., 308 N. 6th st. East St. Louis branch, 234 Collinsville. (c2)

Business Chances

BUSINESS FOR SALE

BARBER SHOP—For sale; two chairs; rent $10; leaving city; call Sunday. 925 S. 14th.

BAR—For sale, Staunton Bar, Staunton, Ill.; good business; 3 rooms upstairs; other business. Telephone Forest 8423R. (7)

BUSINESS—For sale, first-class meat and grocery store, doing a cash business; $60 to $75. Box O-76, Post-Dispatch.

BUSINESS—For sale; clearing $200 per month; call and investigate. White, 316 Holland Bldg. (7)

BUSINESS—For sale, dry goods, furnishings, hats, notions; stock and fixtures; established trade; excellent location. Box A-159, Post-Dispatch. (c1)

BUSINESS—For sale, boiler, sheet iron and tank work shop, with complete set of tools, located at L. & N. tracks, near St. Clair av., East St. Louis, Ill.; A No. 1 opportunity; will sell at reasonable price. For further particulars apply F. C. Smith, 320 Missouri av., East St. Louis. Phones Bell East 648, Kinloch St. Clair 389L. (7)

CAFE—For sale; first-class; at a bargain; is centrally located and fully equipped; reason for selling, it is out of present owner's business. For further information ad. Box R-131, Post-Dispatch. (6)

CONFECTIONERY—For sale; candy, cigars, ice cream and soda; nice fountain; can make price in next two months; owner has other business; $300 if sold today. Northeast corner 19th and Carr sts.

DRUG STORE—For sale, established business; good corner; long lease; other business. Box G-54, Post-Dispatch. (91)

GROCERY—For sale, good-paying; best location; cheap if sold at once; other business. Apply Hat Shop, 820 N. 12th. (1)

ICE CREAM PARLOR—For sale, next to picture show; good locality; average $30 day last season; sell account sickness for half what it cost. Central 9758L. (1)

LUNCHROOM—For sale, and fixtures. 935 N. Sarah st. (7)

RESTAURANT—For sale; leaving city. 2406 N. Spring av. (7)

RESTAURANT—For sale; good location; doing good business; leaving city. Box G-180, Post-Dispatch. (7)

ROOMING HOUSE—For sale, or trade for stock groceries or general merchandise; elegant, completely furnished rooming house; steady income. Box O-17, P.-D. (6)

ROOMING HOUSE—For sale; 14 rooms; furnished; income $148 monthly; rent $43; near Grand; $200 cash, balance time. 3331 Olive. Central 6660R. (c7)

ROOMING HOUSE—For sale; 14 rooms, 11 furnished; price $265; 2144 Collinsville av., East St. Louis; phone St. Clair 1375R. (7)

ODEON FOR SALE.
Partnership dissolution. Pursuant to the order of the Circuit Court, the undersigned will, on the 18th day of April, 1911, sell, to the highest bidder for cash, all of the assets of the Columbia Amusement Co., situated at 1920 Cooper st., St. Louis, Mo.
Receipts will average $20 per day; expenses, $10 per day; full equipment; lease renewed at $40 per month.
Bids will be received in writing until 12 o'clock, noon, Tuesday, April 18, 1911. All bids must be accompanied by a certified check for 10 per cent of the amount bid as evidence of good faith.
Particulars furnished upon application.
CONRAD PAEBER, Receiver,
926-30 Title Guaranty Bldg., 706 Chestnut st. (c8)

BUSINESS CHANCES

BUSINESS CHANCE—Wide-awake lot salesman, with $5000 to take one-half interest in $35,000 subdivision, subject to $9000 incumbrance. Box G-58, Post-Dispatch. (3)

BUSINESS CHANCE—A well-established St. Louis manufacturing and jobbing house is increasing its capital to provide for rapidly growing business; an exceptional opportunity is offered a few small investors who desire an absolutely secure investment which yields a good income; fullest details furnished upon application. Box A-161, Post-Dis. (c7)

BUSINESS CHANCE—An established factory producing standard goods used by stores, banks, farmers and practically everybody, is sending its special representative to open a distributing office for this district and other unoccupied territory and desires a resident distributor with $600 to $1000 in cash, carrying stock for immediately filling orders; we allow $100 to $200 monthly compensation, extra commission, office and other expenses, as per contract, according to size of district allotted, stock carried and amount of sales; permanent arrangements; references required. If you can fill requirements write promptly. "Liberty" Manufacturing Association, 230 West Huron st., Chicago. (2)

BAKERS, attention: We will sell movable bake ovens; guaranteed satisfactory; terms to suit; write for catalogue. Middleby Oven Mfg. Co., 506-7 S. 6th st., St. Louis, Mo. (c8)

PEPER'S "TRUE SMOKE" Tobacco
A man who smokes True Smoke eats better, thinks better, sleeps better—that's true. (c8)

Business Cards

STORAGE AND MOVING

DELMAR EXPRESS AND MOVING CO.—Vans for hire, $3.50 load. 712 N. Vandeventer. Lindell 4206, Kin. Del. 2651L. (c8)

GRAND MOVING CO., 3239 Iowa av.; padded vans; large, $3; small, $2. Phone Victor 2390L. (c8)

MONROE MOVING CO., 2735 Shenandoah; Victor 1562L; large padded van, $3; small, $2 load. (c8)

HEISINGER MOVING CO., 1008 Chouteau av.; large padded van, $3.50. Central 8609R. (c8)

WAGNER BROS. Moving and Storage Co., 2746 Laclede; estimates free. C. 1551, Bomont 1569. (c8)

SOUTH SIDE MOVING AND STORAGE CO., 1901-1903 Sidney st.; telephone Sidney 235, Kinloch Victor 607. (c8)

BRASCHE'S $25,000 bonded warehouse; we pay not rent; 500 separate iron rooms; low insurance; moving, $3 van. We buy furniture. Bomont 165, Central 4665. 2618 Franklin av. (8)

ABSOLUTE SECURITY—LEONORI Fireproof warehouses for safe keeping furniture, pianos, valuables, trunks, boxes etc.; clean rooms; moving, packing, shipping; ship your goods, our care; money advanced. R. U. LEONORI AUCTION & STORAGE CO. Both phones. Grand and Laclede. (c8)

REBER MOVING AND STORAGE CO., large padded vans, $3; small, $2; household goods taken in exchange. 2861 Arsenal st. Phone Victor 1110L. (c8)

BONDED WAREHOUSE—Henry C. Wiehe Furniture and Storage Co., 1512-14-16 Franklin av.; money advanced when desired. Phone Central 4303. (8c)

AMERICAN STORAGE CO.
Langdale Bros.; both phones; insurance rate 30c per $100 a year; ask others theirs; investigate; new reinforced concrete fireproof warehouse; insurance the lowest; responsibility the highest. 2815 Olive. (c8)

FIREPROOF STORAGE
Inspect our modern warehouse and get our rates; storage, moving, packing; money advanced; furniture taken in exchange for moving. See or call up Taylor, formerly of Langan & Taylor. Bomont 685, Central 6112. STOECKER & PRICE, 2918-20 Franklin av. (c8)

STORAGE
Storage taken in cheap for three months, as we have a new warehouse at 1828 Lucas that we want to fill up; storage, $2 per load; hauling, $4. Call up Central 5053 or Bomont 399. Office, 2004 Morgan st. EDWARD A. LANGAN FURN. & STORAGE CO. (c8)

STEAM CARPET CLEANING

CHICAGO Steam Carpet Cleaning Co., 3829 Finney; phone Delmar 2451, Lindell 2060; also upholstering. (c8)

EMPIRE STEAM CARPET CO.—Carpets [illegible] and made over and laid; [illegible] Lucas. Bomont 230. (c8)

BUSINESS ANNOUNCEMENTS

HOUSE PAINTING—For best work, material, lowest price, call or write A. Elsner, 3417 Louisiana av. (c8)

M. TILLMAN, a scientific chiropodist, room 304, s. w. cor. Broadway and Washington av. (8)

TUCK POINTING—Clean work; reasonable prices; prompt service. C. L. McDaniel, 2355 East Arlington. (c8)

$1 A WEEK will buy a diamond ring, stud, brooch or watch; special sale; big bargains. Loftis Bros. & Co., 2d floor, 308 N. 6th st. East St. Louis branch, 234 Collinsville. (c2)

PEPER'S "TRUE SMOKE" Tobacco
A man who smokes True Smoke eats better, thinks better, sleeps better—that's true. (c8)

PHOTO STUDIOS

FREE PHOTO—On Thursdays only during April, to 50 pretty girls; special rates to communion and graduates. Fjos Studio, 1310 Olive st. (c8)

Professional

ATTORNEYS AT LAW

ALL legal matters, damage and pension cases faithfully attended to; advice free. 1023 Chestnut st. (c8)

ADVICE FREE—Damage suits and all legal matters respectively attended to. Central Law Bureau, 806 Chestnut, room 206. (c8)

CLAIRVOYANTS

MME. DENEEN, clairvoyant, medium; life readings, 25c. Hours, 10 to 9 daily. 2928 Washington av.

DANCING

PRIVATE dancing lessons given. 4260 Morgan. Mrs. Miller; Lindell 4071. (c8)

NATIONAL DANCING SCHOOL—1302 Olive st.; private lessons day and evening; best instructors; cheapest terms. (6)

CENTRAL DANCING ACADEMY, 3300 Easton av.; classes Tuesday and Friday evenings; reception Sunday afternoons and evenings. H. A. Buchmann. (11)

APRIL FOOL dance, Newsum's Hall, 1412 N. Grand, Saturday evening, April 1; we will keep you fooled and laughing the entire evening. (6)

PROF. AND MRS. ROTH guarantee waltz, two-step, square dances, $3; Tuesday, Friday evenings; receptions Thursday, Saturday, Sunday evenings; Coliseum Dancing Academy, 1107 Pine st.; Cent. 9598R. (1)

CAVE HALL, Olive and 29th sts.; select parties every Wednesday, Thursday and Saturday evening, Sunday afternoon and evening; lessons Tuesday and Friday evenings; best floor and music in the city. Ahearn & Albers. (c8)

NEWSUM'S HALL—1412 N. Grand; reception Wednesday, Saturday, Sunday afternoon and Sunday evening; classes Mondays and Fridays; private lessons afternoons; hall for rent. Phone Lindell 1116. H. A. Newsum, proprietor. (6)

DETECTIVES

DETECTIVE does shadowing and investigating; absolute secrecy. Box G-55, P.-D. (4)

DETECTIVE—Expert, desires confidential work. Call 828 Victoria Bldg. Phone Bell Olive 3650. (c8)

DETECTIVE, expert, having years of practical experience, does shadowing and investigating; locates missing people; evidence secured in court cases; absolute secrecy; consultation free. 3731 Olive st. Phone Lindell 1322. (8)

DRESSMAKING AND MILLINERY

DRESSMAKER Wtd.—Girls to assist fancy dressmaker. Apply at Brown's, 4239A Olive st. (c7)

MEDICAL

MRS. KATH. WALZ, licensed midwife, 237 S. Jefferson. (8)

MRS. KATH. WALZ, licensed midwife, 237 S. Jefferson av. (8)

CHOUTEAU MATERNITY HOME, licensed. Central 7898. 1515 Chouteau av. (c8)

SUBURBAN home, private; ladies received before and during confinement; adoption if desired. Call or write. Office, 2018 Olive. (8)

LADIES, my remedies are reliable; save time and money by calling at 3031A Franklin av. (6)

PRIVATE Maternity Hospital (Dr. Vanderbeck's); charming home retreat. 2007 Park. (8)

LADIES, we treat all female diseases; consultation free; residence physician; ladies received before and during confinement. Mrs. Todd, 514 Missouri av., East St. Louis, Ill. (6)

WOMAN SPECIALIST—Dr. Turver, 40 years' family practice; especially confinements; don't worry; try Dr. Turver, 6 N. 3d st., corner Market st.; medicine and attendance, 50c; good references. (8)

Mrs. Warrance, Licensed Midwife
Receives ladies before and during confinement; residence physician; treats all female diseases; reasonable price; call or write. 2660 Washington av. (2)

THEATRICAL

AMATEURS Wtd.—Tonight; $4, $3, $1. Jefferson av. and Howard. (7)

AMATEURS find largest assortment of costumes, wigs, grease paint. Fueger, 521 Walnut, opposite Havlin's. (c8)

COSTUMES and wigs for masquerade and theatrical use. 104 S. 4th st., opposite Southern Hotel. (c8)

COSTUMES and wigs for masquerades; largest and newest stock in St. Louis. Robt. Schmidt, the costumer, 206 and 208 S. 4th, 2d floor. (c8)

GIRLS AND MEN Wtd.—To help form Wild West play, making country towns. Box O-53, Post-Dispatch. (7)

LADIES Wtd.—Young, for chorus, statue work and specialties; state age, height and weight; answer at once. Box G-188, P.-D. (7)

MOVING PICTURE SHOW—For sale; complete, tent; doing a good business. Box N-103, Post-Dispatch. (7)

PIANO PLAYER Wtd.—Amateur; restaurant, Sunday, 6 hours. 574 De Baliviere av. (1)

PIANO PLAYER Wtd.—For picture show; call between 2 and 3 o'clock. 2123 S. Broadway. (7)

THEATER—For sale; moving picture and vaudeville; in good Oklahoma oil city; seats 800; making money now. See Fearis, 603 Bank of Commerce Annex. (7)

VAUDEVILLE acts furnished theaters and entertainments. Oscar Dane, Bijou Theater, 606 Washington av.; both phones. (c8)

WE sell films, picture machines, chairs, etc. Amusement Supply Co., 6 S. 16th st. (c8)

Rooms and Board

ROOMS WANTED

ROOMS Wtd.—2 or 3 unfurnished rooms, northern part of city. Box O-75, P.-D. (7)

ROOMS AND BOARD WANTED

ROOM AND BOARD Wtd.—By gentleman, in private family; not over 3500 north or west. Box G-178, Post-Dispatch.

ROOMS FOR RENT—CITY

BAYARD, 765—Nicely furnished room for light housekeeping.

BELL, 3032—Nicely furnished housekeeping rooms; running water; all conveniences; steam heat. (7)

BELL, 3110—Large 2d-floor front room, furnished; gas stove; gentlemen or housekeeping. (7)

BELT, 1515—2 furnished rooms; light housekeeping; near Easton; sink; Bell phone. (7)

BROADWAY, 1904 S.—2 nice furnished rooms for light housekeeping. (7)

BROADWAY, 5022 N.—Two large rooms, first floor; rent reduced to $8.

BROADWAY, 107 N.—Furnished rooms for gentlemen by day or week; clean, comfortable and convenient. (5)

BROADWAY, 1904 S.—One nice large furnished room on 2d floor for light housekeeping. (7)

CARDINAL, 1016 N.—Nicely furnished rooms, connecting or single, for light housekeeping or gentlemen; all conveniences; free phone. (1)

CARR, 1527—Connecting front housekeeping rooms; gas range, bath, water; $3; sleeping rooms, $1.50. (7)

CHANNING, 1110 N.—Unfurnished room, bath, good neighborhood; reasonable. (7)

CHANNING, 707 N.—Small room, 2d floor, light and attractive, furnace, bath, $2 weekly. (7)

CHESTNUT, 904—Furnished rooms, transient, 50c to $1; $2 and up per week. (7)

CHOUTEAU, 1003 to 923—Nicely furnished clean rooms, housekeeping or men, $1.75. (7)

COLUMBIA, 6294—Furnished or unfurnished, 8 rooms, large grounds, barn, modern; phone Benton 2991L. (7)

CHOUTEAU, 1209—Furnished connecting rooms; water, gas stove for housekeeping; $3 week. (7)

CHOUTEAU, 1112 TO 1120—Front rooms, housekeeping, $2.25; back rooms, $2; connecting rooms, $3. (7)

CLARK, 3506—Three large rooms, rear, $6. (7)

COMPTON, 220 N.—Large second-floor front; complete for housekeeping; gas, bath, furnace heat. (7)

COOK, 4061—Hall room, southern exposure; gas, etc.; $1.25.

COOK, 4508—Elegantly furnished 2d-floor front room, suitable for 2; all convs. (1)

COOK, 3608—Two third-floor rooms for ho[illegible]

ROOMS FOR RENT—CITY

COOK, 3733—Nicely furnished, single room; free Bell phone, hot bath; all conveniences; reasonable. (7)

DAYTON, 2927—Two connecting rooms, suitable for light housekeeping; $3; gas, bath, laundry; no children.

DAYTON, 2705—Nicely furnished 2d-story front room, so. ex., suitable for 2 gentlemen; private family. (7)

DELMAR BL., 3974—New rooms; refined young gentlemen; every conveniences. (91)

DELMAR BL., 4158—Large front room; all conveniences; phone Lindell 4184. (7)

DELMAR BL., 4059—Rooms, couple or gentlemen; all conveniences; Bell phone.

DELMAR BL., 5032A—Nicely furnished hall room, steam heat, all conveniences. (1)

DELMAR, 4545A—Front hall room; Bell phone, Monroe 1421L; southern exposure. (7)

DELMAR BL., 4632A—Nicely furnished room; hot bath and phone. Forest 5968L. (1)

DELMAR BL., 3733—Well-furnished second-floor room, single or double, choice board; private family.

DELMAR BL., 3837—Nicely furnished room for gentlemen; continuous hot water, all conveniences.

DELMAR BL., 3814—Thoroughly modern, well-furnished room; hot bath, phone; quiet home. (6)

DELMAR BL., 4342—Neat room in private family for gentlemen; all conveniences; Bell phone; references. (7)

DELMAR BL., 4605—Neatly furnished front room, one or two gentlemen; all conveniences; phone; reasonable. (7)

DELMAR BL., 3917—Beautiful furnished room, for gentleman; excellent service; Bell phone; strictly first-class. (7)

DELMAR BL., 4635A—Furnished room, in private family; steam heat, hot bath; gents. Forest 6859. (6)

DILLON, 1116—Comfortable furnished, furnace-heated, large hall room, hot bath. Central 9658R. (7)

EADS, 2836—Two connecting rooms for light housekeeping; modern conveniences; gas range; private.

EADS, 2723A—Nicely furnished room; private family; bath, electric light, furnace heat; reasonable; one or two gentlemen or young ladies, employed. (7)

EASTON, 4419—Large front room, furnished for light housekeeping; $2.50 weekly.

EASTON, 3108—Nicely furnished rooms for gentlemen or housekeeping; gas and bath. (1)

EASTON, 3043—Nicely furnished front room for 2 gents; southern exposure; all conveniences.

EASTON, 4917A—Neatly furnished hall room, gentleman; bath; private family; $1.25 week.

EIGHTH, 812 S.—Furnished housekeeping rooms, $1.50 per week.

EIGHTEENTH, 107 N.—Elegant steam-heated rooms; electric light, bells, steam heat; everything first-class; for only $3.50 week. (8)

EUCLID, 786A—Front room; between two car lines; only gentlemen. (7)

EUGENIA, 2027—Furnished rooms for light housekeeping, $1.50 and up per week. (6)

EVANS, 4447—Splendid rooms; every convenience; private family; $1.50 to $2.50 each. (6)

FIFTEENTH, 2403 N.—Four large, light rooms, bath, gas, screens, laundry; rent $15. (8)

FINNEY, 3714—Furnished rooms; light housekeeping or sleeping; heat, gas, hot bath, laundry, phone. (7)

FINNEY, 3827—Extra large front room; southern exposure; light housekeeping; heat, hot bath, phone. (7)

FINNEY, 3696—Handsomely furnished front room for gentlemen or couples; hot bath, telephone.

FRANKLIN, 2739—Hall room, $1.

FRANKLIN, 817—Large front room on 2d floor, furnished for light housekeeping. (6)

FRANKLIN, 1622—Roomers wanted; all conveniences, bath and hot water.

HARTFORD, 3617A—Large room, modern, for one or two gentlemen; breakfast optional; Victor 2275R. (7)

HICKORY, 1422—Newly furnished room, 1 or 2 gentlemen. 1422 Hickory. (1)

HODIAMONT, 1478—1, 2 or 3 rooms, furnished or unfurnished, in beautiful West End; close to all car lines. (7)

KENSINGTON, 5032—Choice furnished, Southern room; private family; Hodiamont, Olive cars; gentleman; very reas. (5)

KING'S HIGHWAY, 1008A N.—Nicely furnished front room, convenient to car lines. Phone Monroe 1516L. (7)

LACLEDE, 4137—Two nice, light, clean rooms, bath, screens, chandeliers, $8.

LACLEDE, 3426—Two connecting rooms for light housekeeping; bath and gas, cheap.

LAFAYETTE, 1810—Two nicely furnished rooms, for light housekeeping.

LAFAYETTE, 1765—Furnished 2d-floor front room; kitchen, with gas range; housekeeping. (7)

LAFAYETTE, 2008—Nicely furnished rooms; opposite Lafayette Park; electric lights, steam heat, hot bath; private family; cheap rent. Phone Sidney 2730L. (7)

LEMP, 2855—Four rooms $11.50; 2859 Lemp, 3 rooms and kitchen, $10; all in good order. Apply 2859 Lemp, upstairs. (2)

LINDELL, 3554—Parlor suite for housekeeping, second floor, and hall room, front. (7)

LINDELL BL., 3502 (near Grand)—Nicely furnished, clean, single and connecting rooms, bath; $1.50 up. (7)

LINDELL BL., 4053—Beautiful room; elegantly furnished; Southern family; all conveniences; exceedingly homelike. Lindell 3259L. (6)

LOCUST, 3042—Nice, warm single front room; $1.50 per week; gas, bath, phone.

LOCUST, 3008—Sober man to share 2d floor front; also other rooms; men only. (7)

LOCUST, 2215—2d floor front, so. ex., gentlemen or housekeeping; small side room, $1.

LOCUST, 2633—Front and back rooms, furnished for housekeeping; $2 up; children welcome.

LOCUST, 2920—Beautiful 2d-story front for housekeeping; good location; bath, gas, phone; reasonable. (5)

LOCUST, 1804—Nicely furnished front rooms; furnace heat, hot bath; single room $2.

LOCUST, 3000—Housekeeping room; good furnace heat, gas, bath; reasonable; only respectable need apply. (6)

LOCUST, 2612—Connecting rooms for housekeeping, all modern conveniences; also others. (7)

LOCUST, 2814—Handsome large 2d-floor rooms; newly furnished and cleaned; every convenience. 2814 Locust. (7)

LOCUST, 2819—Large room, furnace heat; housekeeping or gentlemen; $3; 2 connecting rooms, $5. (7)

LOCUST, 2227—Furnished, steam-heated rooms, hot bath always; congenial and comfortable; $1.50 and $2 up; also housekeeping rooms.

LUCAS, 3106—Two connecting rooms; gas range, water in kitchen; $4 week.

LUCAS, 3517—Furnished rooms, heat, gas and bath; free phone; Lindell 4394.

LUCAS, 3430—Room for light housekeeping; free phone; also hall room, $1.25. (1)

LUCAS, 3203—Two connecting front rooms, furnished or unfurnished, for light housekeeping. Bomont 1529L. (6)

LUCAS, 3015—Large, clean housekeeping rooms, gas stoves; bath; phone; laundry; $2.25 and $3. (1)

McPHERSON, 4132—Front hall room; all conveniences; continuous hot water; private family. (1)

McPHERSON, 4047A—Pleasant room, steam heat; continuous hot water; Bell phone; adults; Olive cars. (6)

McPHERSON, 3925—Nicely furnished, steam-heated room; elegant bath, electric light; reasonable. Lindell 1874. (7)

MAGNOLIA, 3538A—Single front room, for gentleman; $7 per month. Grand 2824. (6)

MARCUS, 1321—Two unfurnished, bright rooms; bath, gas and electric, screens; no children. (7)

MARKET, 1414—Large, airy rooms; everything new and clean; large reading rooms; steam heat, electric light, fine bathroom, tile floors, porcelain tubs; double $3, single $2.50. (1)

MORGAN, 3433—Connecting light housekeeping rooms; gas range, water in room; reas.

MORGAN, 3137—2d-story front and other rooms; Bell phone. (7)

MORGAN, 4015—Light housekeeping; several nice rooms, well ventilated; gas, phone; very reasonable. (7)

MORGAN, 3500—2d-floor front furnished housekeeping room; gas stove; both phones; laundry; $3.50. (7)

MORGAN, 3214—Large, furnished, housekeeping room; gas stove, both phones, laundry, steam heat; $2.75. (6)

MORGAN, 4008—Nicely furnished front room; all conveniences; free phone. Lindell 789. (6)

NINTH, 830 S.—Furnished rooms, with or without light housekeeping.

NORTH MARKET, 5649—Four rooms; can be used for two small families.

OLIVE, 3706—Nice, clean, light furnished rooms for couple or gentlemen. (56)

OLIVE, 1605—Nicely furnished rooms for sleeping or housekeeping if desired. (7)

OLIVE, 3949—Furnished room, by day or week; hot water; free phone. (7)

OLIVE, 3922A—Room for housekeeping or 1 or 2 gentlemen; also front hall room. (7)

OLIVE, 2733—Neatly furnished room for gentlemen or light housekeeping.

OLIVE, 2650—Room and kitchen for gentlemen; $2; also other rooms.

OLIVE, 3145A—Nice warm, front rooms; electric lights; piano; hot water.

OLIVE, 4275—1 large 2d floor front room, suitable for 2 gentlemen. (7)

OLIVE, 2643A—Two hall rooms, $1.25 each; light housekeeping room, 2d floor; newly papered; 2 closets; southern exposure; $2. (7)

OLIVE, [illegible]4A—Nice, light room; gas, bath; $1.50 week up; single or double; gentlemen. (6)

OLIVE, [illegible]—Good rooms for gentlemen or housekeeping; one with [illegible] very reasonable rates.

ROOMS FOR RENT—CITY

OLIVE, 3144—One large, comfortably furnished room, hot water, gas, $2.50 week; suitable for two men; quiet home. (6)

OLIVE, 4283—Nicely furnished south room; private family; modern conveniences; also pleasant housekeeping room. (6)

OLIVE, 4283—Two fine large front rooms, southern exposure; elegantly furnished; all modern conveniences. (7)

PAGE BL., 4520—Fine, large, cool room; front; private family; refined couple or gentleman. (6)

PAGE BL., 4515A—Large pleasant room, private family adults; hot bath; gentleman; $2.50. 3426J Delmar. (1)

PARK, 3541—Desirable, large front room, second floor; bath, phone, heat; gents only. (7)

PARK, 2003—Nicely furnished front room; 3 car lines; southern ex.; opposite park; private. (7)

PINE, 3330—Nicely furnished rooms; gas, hot bath; rent reasonable. (1)

PINE, 3610—Nicely furnished room; single or connecting; newly furnished; all conveniences.

PINE, 2720—Two unfurnished, clean, connecting rooms, first floor, water in kitchen, cooking gas.

PINE, 3107—Connecting rooms, $5; includes cooking gas, light, heat, free phone and laundry. (7)

PINE, 819 (one block from Postoffice)—Good rooms; electric light; $3.50 week. (8)

PINE, 2720—Neatly furnished second-floor front and back rooms, for housekeeping, $2 per week.

ROOM—Large furnished front room; everything convenient. Call 1813 Glasgow.

ROOM—Nice steam-heated, in private family, on Maryland car line; Bell phone; references. Box O-40, Post-Dispatch.

ROOMS—Furnished rooms, with or without housekeeping; steam heat. Phone Lindell 2814L. (7)

ROOMS—Nice rooms, West End; home cooking; gentlemen or parties employed, who appreciate home. Forest 8958L. (7)

ROOM—Beautifully furnished, steam-heated apartment; in private family, in Cabanne district. Monroe 1240R. (6)

ROOM—Furnished; private family; owner's home; west end; conveniences. Phone, Delmar 3440J. (7)

ROOM—2d-floor, steam-heated; all conveniences; for lady or gentleman employed; no other roomers or children; no objections to company; 4100 west; phone Lindell 2186. (82)

ROOM—If couple employed desires a well-furnished room, with all conveniences, Bell phone, convenient to two car lines, Shaw's Garden and Tower Grove Park, please call 4137 Cleveland.

ROOMS—Newly furnished front rooms, steam heat and bath, free phone; also hall room for gentleman or people employed; private family; convenient to Olive cars; must be seen to be appreciated; n. w. cor. McPherson and Sarah, over drug store.

ST. LOUIS, 3502—Newly furnished rooms, with bath; one gentleman to a room; $2 up. (6)

SHENANDOAH, 3126—Furnished front room; two rooms for housekeeping; small private family. (6)

SHERIDAN, 3028—2 unfurnished rooms; light; large bath and laundry.

SIXTEENTH, 1439 N.—Front and rear connecting rooms, furnished for housekeeping; reasonable; to couple. (7)

TAYLOR, 1323 N.—Front parlor, bedroom, also other room; all modern convs. (7)

THERESA, 517 N.—2 nicely furnished rooms, 2d floor front and back, gas, hot bath, steam heat, reasonable. (7)

TWELFTH, 2300 S.—Single or connecting room, complete for housekeeping or rooming; running water; steam heat. (7)

TWENTY-FIFTH, 3732 N.—Two large rooms and bath; $8 each. (7)

VERMONT, 5131—Two furnished rooms for light housekeeping. (7)

WALTON, 1213—Nicely furnished room, $2 per week; telephone, hot and cold water. (7)

WASH, 1703—Handsomely furnished 2d-floor front room, with alcove; also room $2 per week. (7)

WASH, 1803—Nicely furnished front and back rooms, gents or housekeeping, $1 up. (1)

WASH, 1711—Nicely furnished parlor room; light housekeeping; laundry, free phone; hall room. (7)

WASH, 1735—Handsomely furnished, clean rooms, for gentlemen or housekeeping; every convenience; also basement room, furnished. (2)

WASHINGTON, 1414—Rooms, $1 week and up; light housekeeping rooms. (2)

WASHINGTON, 3523—Hall room and housekeeping rooms; gas, bath, phone.

WASHINGTON, 2818—Nice, large room, furnace heat; housekeeping or gentlemen; $2.50 a week. (1)

WASHINGTON, 3103—Suite, housekeeping; separate entrance; toilet, hot and cold water; heat; couple. (7)

WASHINGTON, 2806—Large room, southern exposure; also front hall room; all conveniences. (7)

WASHINGTON, 1813—Large furnished front room, southern exposure; housekeeping if desired; basement room; reasonable. (7)

WASHINGTON, 3142—Large front rooms; newly furnished; southern exposure; continuous hot water; $2 up. (7)

WASHINGTON, 3501—Hot-water heated rooms; gentlemen or couple; best accomodations; both phones; reasonable. (7)

WASHINGTON, 2681—Second-floor rooms, $2, $2.50; single room, $1.50; housekeeping; clean and comfortable. (7)

WASHINGTON, 2912—Nicely furnished rooms, steam heated, gas and bath; housekeeping if desired. (6)

WASHINGTON, 2643—Basement and attic rooms, private, $1; gas stove; quiet, private gentlemen preferred. (7)

WASHINGTON BL., 3941—Second-story furnished room; closet, 3 windows, electric light, gas, hot bath; also one large room, unfurnished. (7)

WEST BELLE PL., 4312—Nicely furnished rooms; all conveniences. (7)

WEST BELLE PL., 4411A—Large and small furnished rooms; southern exp. Monroe 809. (7)

WEST BELLE PL., 4267—Beautifully furnished front room; southern exposure; parlor, piano, Bell phone; conveniences. (7)

WEST BELLE PL., 4351—Large front room; lower floor; southern exposure; two gentlemen preferred. (7)

WEST BELLE, 3719—2 connecting furnished light housekeeping rooms; conveniences; reasonable; owner's home. (6)

WEST BELLE PL., 4252—Elegant, large, light front room; cooking privileges; parlor, free phone; board across street, reasonable. (7)

WINDERMERE HOTEL has a few desirable rooms, single or en suite; summer rates to permanent people; American or European plan; Delmar and Clara avs.; phone Forest 4770. (c8)

WRIGHT, 1946—3 rooms, gas and water, $10. (7)

FOR COLORED

CHANNING, 109 N.—Furnished rooms, for light housekeeping or roomers; $1 up; all conveniences. (*)

EUREKA, 1022 (4356 Fairfax)—Two large rooms, first or second floor, $3; single front room, $1.75; rear rooms, $1.50; Delmar 2848J. (7*)

EWING, 919-21 N.—Newly decorated rooms; front, $1.75; back, $1.25 and $1.50. (*7)

EWING, 6005—3 rooms, 2d floor; newly decorated; water; nice yard; rent $10. (*)

FRANKLIN, 3312—Furnished room; men or man and wife; all conveniences; no children. (*7)

GOODE, 2603—For colored, furnished room. (*7)

LAWTON, 3402A—2 unfurnished rooms, $8; also furnished rooms; conveniences. (*)

LAWTON, 3419—Nicely furnished rooms, 2d floor front, $2.50; 1st floor, $1.75; phone; conveniences. (*6)

LAWTON, 3228—Newly furnished front and back rooms; reasonable; hot bath; all conveniences. (*6)

LEFFINGWELL, 21-23 S.—Three large rooms, 2d floor, corner; $12.50. Cen. 9616L. (*7)

LOCUST, 2215—Medium size basement room light, dry, $1.50. (*)

LOCUST, 3003—Steam-heated basement; can exchange for washing. (*)

LUCAS, 1907—Neatly furnished room. (*)

LUCAS, 2932A—1 room and kitchen furnished or unfurnished for respectable colored people. (*)

MORGAN, 2744—Neatly furnished hall room, $1.50 week. (*)

MORGAN, 2621-23—Two large rooms, second floor, $2.50; also single room, $1.50. (7*)

MORGAN, 2902—Two large rooms, first floor; newly decorated; $3.25. (2*)

MORGAN, 2626-30—Three large rooms, second floor; also single room; rent reduced. (7*)

MORGAN, 2739-2747—Two large rooms, first floor, $2.50; single, $1.50, $1.75; newly decorated. (7*)

TENTH, 1705-09½ N.—Three large rooms, newly decorated; rent reduced; first floor, $11; second floor, $10; third floor, $9. (7*)

ROOMS WITH BOARD—CITY

CARDINAL, 1019 N.—Good rooms and board for 2 or 3 gentlemen; private family; furnace and all conveniences. (7)

CATES, 5616—Large, handsomely furnished room for 2; good board; references. (1)

COOK, 3685—Nice furnished, second-story front room; all conveniences; good board; good neighborhood. (7)

DELMAR BL., 4000—Neatly furnished rooms, good board, shady porch; gentlemen. (2)

DELMAR BL., 3816—Pleasant rooms; first-class board; phone and all conveniences. (7)

DELMAR BL., 4009—Second-floor room; southern exposure; with board; every convenience. (6)

DELMAR BL., [illegible] furnished room [illegible]

ROOMS WITH BOARD—CITY

DELMAR BL., 3971—Rooms and board, $5 to $6.25 per week; excellent table. Phone Lindell 1852. (6)

DELMAR BL., 3911—Nicely furnished second-story room, with board; home comforts; very reasonable. (6)

EASTON, 4721A—Furnished room and board, for couple or gents; Bell phone; private family. (7)

FAIRMOUNT, 5101—South front room with board; double and single. (6)

FAIRMOUNT, 5132—Newly decorated front room; modern home; excellent table; phone; reasonable. (7)

FOLSOM, 3622—Newly furnished rooms, $3 and up; board optional; steam heat.

FOUNTAIN, 4819—Front room, with good table board; reasonable for 1 or 2. (7)

FOUNTAIN, 4949—Beautifully furnished rooms, southern exposure; vacuum cleaning; opposite park; congenial surroundings; first-class table service; Hodiamont cars; reas. (7)

FOUNTAIN, 4900—Single front room overlooking Fountain Park; all conveniences; Bell phone; pleasant; homelike surroundings; excellent table; rates very reasonable. (6)

GOODFELLOW, 1231—Two rooms and board; large room, for two gentlemen or couple; hall room for gentleman.

HARPER, 3205—Large room with board; 1 block from baseball grounds and Fair Grounds Park.

HARTFORD, 3704—Desirable southern-exposed room; newly furnished; modern residence, with board; 1 block from 3 car lines; phone. (7)

JEFFERSON, 2329S.—2 rooms with board for ladies employed; reasonable. (7)

KING'S HIGHWAY, 800 N.—Nicely furnished front room, with board; convenient to Delmar or Suburban car; also other rooms. (7)

KING'S HIGHWAY, 3665 S. (Opposite Tower Grove Park)—Beautifully furnished rooms; electric light, large lawn; cow, fresh eggs, etc. Grand 2913L. (1)

LINDELL BL., 3960—Second-floor front room, with good board; both phones. (6)

LINDELL BL., 4137—Kenilworth Hotel; rooms, single and en suite; best cuisine; reasonable rates. (7)

LINDELL BL., 3940—Bright, airy rooms; steam heat, continuous hot water; home cooking; reasonable. (6)

LINDELL BL., 4137—Kennelworth Hotel; rooms single or en ensuite; best cusine; reasonable rates. (6)

LOCUST, 2200—Southeast room for 3 gents, $5 each; free phone. Bomont 868. (7)

LOCUST, 2918—Nicely furnished, 2d-floor room with board; all modern con.

LOCUST, 2918—2d-floor front, with board; conveniences; hot and cold water in room. (1)

LOCUST, 2808—Clean rooms, every convenience; board; home cooking; gentlemen; prices reasonable.

LUCAS, 3517—Room and board; heat and bath; free phone; home cooking. Lindell 5394. (7)

McKEAN, 3427—Neatly furnished room, with board; all conveniences. Victor 2293X. (7)

McPHERSON, 3943A—Private family has pleasant southern ex. room for 1 or 2; board optional; phone, Lindell 5071L.

MAPLE, 5428—Nicely furnished rooms; best table; fine neighborhood; Page, Union and Suburban cars convenient. Forest 3379. (7)

MARYLAND, 4110—Second-story front, also southern exposed rooms, newly decorated first-class table. (6)

MISSISSIPPI, 1526 (Lafayette Park)—Front room; good board and conveniences; few boarders; Protestant family. (78)

MISSISSIPPI, 1536—Room with board; separate beds; facing Lafayette Park; meals served family style. (6)

MISSOURI, 1405—Single or double rooms, with board; steam heat, bath on each floor; opposite Lafayette Park; Bell phone; references exchanged. (7)

MORGAN, 4144—Large south room with board; also roommate for young lady; phone; reasonable. (7)

MORGAN, 4323—Pleasant, clean rooms, good meals, well served; table boarders accommodated; Bell phone. (6)

MORGAN, 4340—Second-story front room; nicely furnished, with board, for gentlemen or couple; modern conveniences; references. (1)

NEWSTEAD, 712 N.—Nice front room; all conveniences, with meals if desired. Between Morgan and Delmar. (7)

OLIVE, 2324—Room and board, $3.50 week; home cooking; bath, gas, phone. (7)

OLIVE, 2706—Good rooms and board, home cooking; hot bath and phone; $4 week. (7)

OLIVE, 4618—Nice room, plenty of sunshine and air; excellent board; all conveniences; reasonable. (7)

OLIVE, 4724A—Nicely furnished room, with best board, for married couple or gents; reasonable. Phone Forest 1862. (2)

PAGE BL., 3530—Large front room for two; with or without board. (7)

PAGE BL., 3719—Beautiful front room, all conveniences; Bell phone; $2.50 week; board optional. (7)

PAGE, 4735—Newly furnished rooms for gentlemen or couple; splendid meals; desirable; reasonable. Delmar 3940X. (7)

PAGE BL., 5138—Nicely furnished front rooms, with or without board. Forest 7320. (7)

PAGE BL., 4548A—Nicely furnished front room for two gentlemen; Bell phone; board optional. (6)

ROOM AND BOARD—Nicely furnished room; all conveniences; private; board optional; free phone, Monroe 1875L. (7)

ROOM AND BOARD—Front room; for couple, Jewish family, southern exposure; phone Delmar 2452L. (7)

ROOM AND BOARD—Private family in West End has pleasant room for refined old lady, including board; moderate; no other boarders. Box G-92, Post-Dispatch. (7)

ROOM AND BOARD—Gentlemen or ladies employed, if you are looking for a home, not a regular boarding house, something just a little better, call up Lindell 5294; reasonable; Mrs. Irons.

ROOMS AND BOARD—Morgan and Walton, with or without private bath; phone service, prompt dining room service; our specialty is good meals, well cooked and nicely served. Forest 5230; Delmar 383R. (6)

RUSSELL, 3846—One room for two gentlemen; board, all conveniences. Victor 2438J. (7)

RUSSELL, 3628—Furnished room, with or without board; suitable for 1 or 2 gentlemen.

ST. LOUIS, 3623—Nice front room, with board; suitable for couple or 2 gentlemen; bath; Bell phone.

ST. VINCENT, 2827—Nicely furnished room, all conveniences; private family; breakfast if desired. (7)

SHERIDAN, 3036—Room and board; electric lights; furnace heat; hot water. (7)

SPRING, 725N.—Rooms with or without board; gas, bath, phone. Lindell 8312L. (1)

SPRING, 729 N.—Nicely furnished rooms, ladies or gentlemen; free phone; board if desired. (7)

[illegible]ERRY, 5062—Nicely furnished room for settled employed lady; breakfast if desired; $3 a month.

VERNON, 5352—In an unusually attractive home; pleasant grounds and neighborhood; West End. (6)

WASHINGTON BL., 3930—Nicely furnished room, with or without board. (7)

WASHINGTON BL., 4314—Very desirable 2d floor south room, with board. (7)

WASHINGTON BL., 4415—Beautiful, newly furnished room; good board; reasonable. (7)

WASHINGTON BL., 4000—First-class room and board, for gentlemen; every conv. (1)

WASHINGTON BL., 3937—Light, well ventilated, desirable rooms; modern conveniences; board; reasonable. (8)

WASHINGTON BL., 4056—Large room and board for 2 gentlemen; separate beds; also day board. (6)

WASHINGTON, 3235—Very desirable south front room; nicely furnished; first-class board; reasonable. (6)

WASHINGTON BL., 4347—Single and double rooms, all conveniences; good board; free phone. (6)

WASHINGTON BL., 4269—Nicely furnished rooms, with board, all conveniences; Lindell 4421. (7)

WASHINGTON, 3049—Furnished front rooms; steam heated; hot bath; piano; phone; good home cooking; $4.50 and $5 weekly; table board, $3. (7)

WASHINGTON BL., 4956—Large southern-exposed room, well furnished, with board; reasonable to permanent young people. Forest 3744.

WASHINGTON BL., 4135—Elegantly furnished, clean, warm rooms, with board; hot water, free phone, best Southern home cooking; all conveniences, $4.50 up; Lindell 556L; Olive and Sarah cars.

WASHINGTON, 4063—Very desirable large front room, southern exposure; also single room, good table; all conveniences and comforts; home of refined family; no boarding house; references required; free phone. (7)

WEST BELLE PL., 4349—Nice furnished room; private home, with board; all conveniences; reasonable.

WEST BELLE PL., 3627—Rooms, board, $3.25 weekly; transient meals, 15c; housekeeping. Lindell 1170R, Delmar 3336L. (7)

WESTMINSTER PL., 3712—Have one large second-floor front room, excellent board; gentlemen or couple. (7)

WESTMINSTER, 3941—Desirable room and excellent board; gentlemen or ladies employed; terms reasonable.

WESTMINSTER PL., 3121—Beautifully furnished room; southern exposure; good board; all conveniences; strictly private family; desirable home. (1)

WESTMINSTER PL., 3749—Newly furnished room, with board; modern conveniences; terms reasonable; free phone. Lindell 5115. (7)

WESTMINSTER, 3821—Just open for business, all new and clean; southern exposure, single and double rooms en suite, suitable for 4 gentlemen or ladies; one suite furnished or unfurnished; all modern; home cooking; Bell phone.

WEST PINE BL., 3744—Good summer room; street view; southern exposure; all conveniences; excellent board.

WEST PINE [illegible]

ROOMS WITH BOARD—CITY

WEST PINE BL., 3848—Back parlor and 2d-floor southern-exposed rooms, for gentlemen or couple; home cooking; Bell phone; terms reasonable. (7)

WEST PINE, 4116—Beautiful southern ex. alcove room, also front room, excellent table; brass beds; free Bell phone; children welcome; $5 and up; hot-water heat. Lindell 4103.

FOR COLORED

LAWTON, 2602—Furnished rooms and board, for colored, from $1.50 to $3.50 per week; bath; meals at all hours. Bomont 1741. (*4)

HOTELS

PARKHURST HOTEL, 228 N. Taylor; Forest 6580, 2 blocks from Forest Park. (c8)

HOTEL CASTLEWOOD.
5181-85 Delmar bl.; people coming to city for a few days on shopping tours, etc., can have room, bath and meals at $1 per day. (1)

WABASH HOTEL, 17th and Olive; clean, modern, up-to-date rooms, $1.50 per week and up. (7)

SUBURBAN BOARD WANTED

SUBURBAN BOARD Wtd.—Gentleman, wife and son desire 2 rooms and board in Webster; convenient to trains; please state price. Box G-40, Post-Dispatch. (7)

Houses, Flats, etc.

FLATS FOR RENT

APARTMENT—Wanted, a party who will rent part of a modern apartment from a physician and take care of his office. Call Sunday afternoon between 2 and 5, at n. w. corner Grand and Wyoming. (7)

BLAINE, 4131A—3-room flat, $11. (1)

CHOUTEAU, 1913—4 rooms and bath; rent reduced to $13.50; small family; good neighborhood. (c98)

COOK, 3816—Four rooms, bath and fixtures; will put in good condition; $18. (c61)

COOK, 4268—5 bright rooms, furnished; screen; rent $25. (c7)

COOK, 4284—Flats, 6 and 7 large rooms; rent reasonable. (7)

COTE BRILLIANTE, 4866 (corner Euclid)—Six rooms, bath, 2 front rooms; open April 1. (6)

COTE BRILLIANTE, 3709A—Elegant 5 rooms and bath; hot and cold water; will decorate; rent only $20. (c01)

COTE BRILLIANTE, 4518A—5 or 6 light rooms, hall, fixtures, shades, screens, furnace; fine condition; very reasonable. Call Main 329, Central 1499. (c69)

EADS, 2805A—Five rooms, bath and attic; modern; reduced rent. Phone owner quick. Central 1503. (1)

FAIRMOUNT, 5028—7 rooms and bath; upstairs; will decorate to suit. (c7)

FLAT—Unexpired lease, beautiful, new; 7 rooms; West End; at sacrifice. Call Forest 8318. (c7)

FOREST PARK BL., 4920—Second-floor flat, 7 rooms, reception hall, hot-water heat, gas range, shades and screens; extra large front porch, with large lot; ½ block east of Forest Park; nothing to surpass it in the city. LEON L. HULL REAL ESTATE CO., 804 Chestnut st. (c90)

HARTFORD, 3626A—Fine flat of 3 large rooms and bath; opposite Tower Grove Park; $21. (c8)

JULIA PL., 5852—New flat, 4 rooms, bath, etc.; transfer Union cars, north. (8)

HAMILTON, 1335A—5-room flat; newly decorated; all conveniences; reasonable rent. Forest 6356L. (7)

HICKORY, 2642—1st or 2d floor; 3 rooms, in good condition; $10. Owner, 1808 Kennett pl.; Victor 451R. (7)

KING'S HIGHWAY, 1256A N.—5 rooms, bath, including heat and janitor service; large wall closets; $33. HERRMANN, 1011 Market st. (c6)

McMILLAN, 4006-08-10—Rent reduced; six rooms, bath, screens, janitor service; furnace; upstairs, rent $28; 5 rooms, same conveniences, rent $26. Emanuel Weil, 512 Security Bldg.; open (c8)

McNULTY, 1815—3-room flat, $8. (c2)

MAPLE, 5310—Six-room flat, steam heat and hot water supply; also janitor service; rental $55; can now be had for $40 a month. Apply on premises, Sol Rubin. (c7)

MIAMI, 2728—4-room flat, wide street; 4 car lines within 2 blocks; apply upstairs. (1)

NORTH PRAIRIE, 2517A—Elegant 4 rooms and bath; hot and cold water; rent only $16. (c91)

PAGE BL., 6112A—New, modern 5-room, reception hall, tile bath, steam heat; elegantly finished, shades, screens, etc.; only $27.50; take Suburban car line. (c8)

PARK, 1903—Four rooms and large finished attic, toilet water and gas, $16; near Lafayette Park; very convenient. (c2)

PESTALOZZI, 3550—Upper 7 rooms; up-to-date; decorate to suit; Tower Grove Park entrance. (7)

PORTIS, 3165—Keys at 3161 Portis, half block south of Tower Grove Park; three rooms, bath and modern convs., $16. (1)

RUTGER, 3001—3 and 4 room upper flat; come and see. Apply 3001 Rutger st. (1)

SAN FRANCISCO, 4328A—3-room, brick flat; extra large rooms; water, gas and fixtures; large yard and cellar; good location; small family only; rent $10. (c1)

SPRING, 2329 N.—Nice 4-room flat; screens, shades, gas fixtures; reduced $15; open. (c7)

WARREN, 2527A—Modern 5-room flat, gas, bath, fixtures, etc. CLAUDE E. VROOMAN 108 N. 8th st. (c8)

WHITTIER, 1428-28A—Four bright rooms, gas fixtures, porches, bath, hot water; rent $15. (c91)

WHITTIER, 1317 (near Page)—New, modern 4-room flats; hall, bath, furnace, screens, shades, combination fixtures, laundry; all conveniences; $22.50. Open. (7)

APARTMENTS

KINGSBURY BL., 6016—Elegant six-room apartment, hardwood floors, Dutch dining room, steam heat, hot water and janitor; rent $45; open; take Delmar or McPherson car to Rosedale. (c8)

LACLEDE, 4563—Beautiful apartment, 4 rooms and bath; steam heat; artistically decorated, arts and craft style; apply on premises. "The Tusten." (c8)

McPHERSON, 3945—Six rooms, $40; heat, janitor service, hot water, shades and screens, tile bath, hardwood floors throughout; convenient to Olive cars. (c2)

PAGE BL., 5609—Cozy 5-room apartment; steam heat furnished; janitor service; hot water the year round; railroad official, transferred, will assign lease till Oct. 1 at low rent, $30. Phone Forest 8137. Can be seen 2 to 5 p. m. (c6)

WEST PINE BL., 4057—Elegant 5-room apartments; steam heat, janitor; every convenience; open; $45. (c8)

ELEGANT APARTMENT.
Call at 5831 Clemens av. and see the beautiful 6-room apartment. Inquire of first floor west. (c6)

Alice Apartment Building.
1149A Union bl.; 6 rooms, steam heat, hardwood floors, fixtures, gas range, ice box, screens, hot water, janitor service, etc.; possession April 1; rent $40.
F. H. & C. B. GERHART R. E. CO., 707 Chestnut st.

5204 McPHERSON.
Choice 6-room apartment; steam heat, janitor service, etc.; balcony, tiled bath, hardwood floors; rent only $45 per month; special inducements; agent on premises daily from 2 p. m. to 5 p. m.
NICHOLLS-RITTER, 718 Chestnut st. Main 3291, Central 149. (c35)

Minneopa Apartments,
NEWSTEAD AND WEST BELLE.
Strictly Modern, Best Moderate Rent Apts.
In the city; one 4-room apartment to sublet. Both phones. See janitor, or RICKETTS REALTY CO., 608 Chestnut. (c7)

Fischer's Apartments
New and charming; located in a quiet and most beautiful residence district; completely appointed with electric fixtures, gas ranges, screens, hot-water and steam heat; beautifully decorated. Some apartments have built-in buffets and Tuec vacuum-cleaning system; janitor service included.
6113 Washington, 5 bright rooms with bath.
6115 Washington, 4 bright rooms with bath.
6120 Washington, 4 bright rooms with bath.
543 Rosedale, 5 bright rooms with bath.
521 Rosedale, 4 bright rooms with bath.
6041 Kingsbury, 4 bright rooms with bath.
517 Hamilton, 4 bright rooms with bath.
The neatest and best in St. Louis for the price. Further information on premises or at our office. A. A. FISCHER REALTY CO., Central 4847, Main 5106. 728 Chestnut.

FURNISHED FLATS FOR RENT

FINNEY, 4232A—4-room furnished flat, gas and bath; $20 per month. (7)

FURNISHED FLAT—For sale; 5 rooms, complete; no dealers. 9028 St. Louis av., East St. Louis. (3)

VON VERSEN, 5322—6 rooms, completely furnished; elegant bath; convenient Delmar car; phone, Forest 3048; call; Marion Apartments. (7)

FLATS WANTED

FLAT Wtd.—5 rooms, modern, in central or southern part of city. Box O-16, Post-Dispatch.

FURNISHED FLATS WANTED

FURNISHED FLAT Wtd.—Of 3 [illegible] with [illegible]

DWELLINGS FOR RE[NT]

BLAINE, 3620—8 rooms, bath, fixtures, screens; $45. HERRMANN, 1011 Mark[et]

CARPENTER PL., [illegible]—between Vandeventer, on Morgan; 7 r[illegible] conveniences; $25.

COOK, 3843—Modern 8-room dwelli[ng] fixtures, screens, etc. CLAUDE E. VROOMAN 108 N. 8t[h]

DELMAR BL., 4110—10 rooms, all in perfect order; owner will bo[ard] family if desired; key at tailor [illegible] Sarah and Delmar, or house may be [illegible] any evening after 7:30.

FINNEY, 3655—Modern 8-room dwel[ling] [illegible] nace, bath, screens, etc. CLAUDE E. VROOMAN, 108 N. [illegible] Phones 596, Central 880.

HICKORY, 3417—Three-room cottag[e] hall, $12 month.

HODIAMONT, 1339—Nice 5-room hou[se] [illegible] dry, bath, hot water, gas; open; $2[illegible]

LITHIA, 6212 (Pinelawn)—Three-r[illegible] tage.

LINDELL BL., 4036—Large house f[illegible] ing, boarding house or instituti[on] put in perfect order; rent low. F[illegible] ll Whittemore Co., 118-120 N. 4th [illegible]

MADISON, 2937—Six large rooms, [illegible] nace, hot and cold water, laund[ry] reduced to $25. Central 1671R.

MARYLAND, 4206—Modern 9-room [illegible] furnace, fixtures, screens, etc. CLAUDE E. VROOMAN, 108 N. [illegible] Phones 596, Central 880.

MICHIGAN, 3101A—3 rooms and [illegible] kitchen, water and gas, $10; keys [illegible] Michigan.

OLIVE, 4327—Modern 8-room [illegible] open; apply 4339 Washington.

PRESTON PL., 1756—Near Lafay[ette] [illegible] 6 large rooms, bath; new furna[ce] [illegible] 6727.

SHAW AV. PL., 9—10-room d[illegible] house (one of 10), fronting on priva[te] [illegible] just north of Shaw av., between [illegible] and Spring avs. Lot 75 feet front, [illegible] lent to Grand, Park and Fourth [illegible] Will put in good repair. Rent, $[illegible] to A. D. Cunningham, secretary, Roo[m] 413 Pine st.

VON VERSEN, 5042—Eight-room [illegible] screens, etc.; good condition; $40. [illegible] Forest 9328.

WHITTIER, 1223—Desirable room, [illegible] board, hot bath, free phone; W[illegible] Page cars; $3.50.

WILSON, 5347—5-room frame hou[se] [illegible] yard; city water; $11.

IN NEW CATHEDRAL PARI[SH]
4432 Laclede av., modern 10-room [illegible] in excellent condition; rent reasonable [illegible] sirable party.
JOHN McMENAMY I. AND R. E. C[O.] 1308 N. Grand [illegible]

MOVING TIME NO[W]
Get the pick and choice. [illegible] apartments, flats, stores and [illegible] Ring up DYAS REALTY CO., [illegible] Ninth St.

FURNISHED HOUSES FOR [RENT]

COLUMBIA, 6264—Furnished or [illegible] nished; 8 rooms; large grounds, [illegible] modern. Phone Benton 399L.

HOUSES WANTED

FURNISHED HOUSES WAN[TED]

FURNISHED DWELLING Wtd.—To lease; or apartment or flat of [illegible] rooms, by professional man and wif[e] [illegible] O-16, Post-Dispatch.

TO LET—BUSINESS PURPO[SES]

BROADWAY, 1233 N.—Remode[led] [illegible] plate-glass front. F. Churchill [illegible] Co., 118-120 N. 4th st.

BROADWAY—S. W. corner O'F[allon] [illegible] eled second and third floo[rs] [illegible] light for manufacturing. F. C[illegible] temore Co., 118-120 N. Four[th]

LUCAS, 819—Store, cheap; 24[illegible] will separate. Apply Hadle[illegible] Co., 11th and Lucas av.

NEW YORK headquarters, $3 mu[illegible] Robinson, 1347 Broadway or 99 N[illegible]

STORE—Corner, 1250 square feet, [illegible] av. and 20th st.; party with [illegible] lease will rent at sacrifice if taken at [illegible] Apply to C. O. Ransdell, Musical Art [illegible] 453 N. Boyle av., corner Olive st.

TOWER GROVE, 1600-1602—Two st[ores] [illegible] suitable for grocery or hardware. W. J. MURPHY & SON, 1023 Chestnut [illegible] Main 1173.

SUBURBAN PROP'TY FOR RE[NT]

ANNA, 7267 (Maplewood)—6-room [illegible] house; water and gas in house; $20 [illegible]

FARM—For rent, poultry and garden fa[rm] [illegible] 3 miles west of St. Louis; all impro[ve]ments; $250 per year. LYDIK & CO., 3848 Olive st[illegible]

FURNISHED HOUSE—From June [illegible] Oct. 1, my country home of 9 r[ooms] [illegible] bath, hot and cold water, phone, ga[s] [illegible] cooking and illuminating; large ga[rden] [illegible] fruit in season, horse, buggy and chic[kens] [illegible] 5 minutes to train, 7 to street car; [illegible] ences required. Phone Webster 364[illegible]

HOUSE—Small family; barn, fruit tr[ees] [illegible] miles from city; rent $150 per [illegible] Charles D. Weber, Clayton, Mo.

HOUSE—6 rooms, large tract of [illegible] near street car line, in the coun[try] [illegible] 3100 Easton.

HOUSE—Good, 6 rooms; [illegible] houses, big yard and garden; [illegible] line; west of Clayton; rent cheap [illegible] ceptable party. N. S. WOOD, 915 Chestnut st[illegible]

WELLSMAR, 6302—West side of Subur[ban] Garden; 6 rooms, bath, large yard, [illegible] water paid.

FOR COLORED PEOPLE

FLAT—Colored; near Union [illegible] rooms; $10; half month free. Grand 15[illegible]

LOT—$5 cash and $5 a month will buy [illegible] good building lot for colored people. W. [illegible] Ferris, 216 Merchants-Laclede Bldg.

POPLAR, 1227-29—Six rooms each, wa[ter] closet, kitchen sink and in good condi[tion] [illegible] $15. Apply to A. D. Cunningham, 413 [illegible]

LINCOLN COURT
For High-Class Colored Tenant[s]
4420 Maffitt—$10 a Month.
Just finished; swellest homes for c[ol]ored people in St. Louis; white enam[el] sinks, gas and electric light fixtures, i[m]ported Holland shades, large closets, [illegible] storeroom, sanitary toilet room in ea[ch] home—all for $10.
Taylor car passes door; transfers to [illegible] parts of city; St. Louis av. colored scho[ol] within two blocks.
Go select your apartment at Maffitt a[nd] Newstead avs., then see us.
JNO. S. BLAKE REALTY CO., 313 Chestnut st.

Real Estate

SUBURBAN PROP'TY FOR SAL[E]

FIVE-ROOM house, chicken house, co[illegible] sheds, garden, young fruit trees; lot 10[illegible] 300; cars convenient; $2950; terms. Apply to [illegible] Chestnut st., room 206.

LOT—For sale, 50x160; price $350; $10 cash and $5 a month. SIMMONS & KEMPER, Lockwood and Gore av., Webster [illegible]

HOUSE—For sale, 7267 A[illegible] av., [illegible] wood; 6-room frame; $3000; $[illegible] cash [illegible] ance monthly payments.

LOT—For sale; 50x170; price $[illegible] block of car line; $10 cash, $5 [illegible] SIMMONS & KEMP[ER], Lockwood and Gore av., Webster [illegible]

LOT—For sale, by owner, 50x250 [illegible] Rock rd; plenty of water and shad[e] [illegible] $1300. J. N. Hughes, 455 N. Web[ster] [illegible] Kirkwood, Mo.

COTTAGE—For sale; new 3 rooms; [illegible] $150; price $950; near car and city [illegible] $50 cash and $10 a month; city [illegible] kitchen. SIMMONS & KEM[PER], Lockwood and Gore av., Webster [illegible]

LOTS—We are selling lots in Oak[illegible] between Webster Groves and [illegible] and on Meramec Highlands car li[ne] [illegible] front foot; terms $20 cash and $10 [illegible] Simmons & Kemper, Lockwood a[nd] [illegible] avs., Webster Groves, Mo.

FINE NEW BUNGALOW
Six fine, large rooms, modern in [illegible] apert, oak floors and finish, shad[es] [illegible] nation fixtures; fine lot and tre[es] [illegible] house, granitoid walks; terms, [illegible] av., block east of Big Bend, [illegible] open for inspection.

REAL ESTATE EXCHANG[E]

REAL ESTATE Wtd.—Dry goods, [illegible] nishing store, with fixtures, to ex[change] for improved paying city real estate [illegible] lished trade; cheap rent; excellent [oppor]tunity to go into business. Box [illegible] Post-Dispatch.

CITY REAL ESTATE FOR [SALE]

LOT—For sale, 30x105 feet, on Kin[illegible] Madison, at a bargain. Inquire [illegible]

LOT—For sale, 100x[illegible] on e. s. [illegible] of Cass av., suitable for plant of ma[illegible] For terms, etc., see [illegible] McCANN-DOWLING, 1100 Chestnut [illegible]

FARMS WANTED

FARM Wtd.—For exchange, good pay[ing] restaurant, for farm. For particulars [illegible] G-111, Post-Dispatch.

[FA]RMS FOR RENT

DOG-GONE!

...THER DESERTS ...BABY AFTER SHE ...ENGAGES A ROOM

...s 3 Weeks Old and Its Par... ...ent Gives Name of Rodgers.

...N IN A HOSPITAL

...e the Woman Was Known ... Another Name and Was Accompanied by a Man.

... wail of a blue-eyed baby boy, ...eks old, in its room at the home ... Josephine Therrien, 2850 Wash... ... avenue, revealed that it had ...deserted by its mother. The little ... being cared for by Mrs. Ther... ...nd her two daughters, while the ... are trying to find the mother, ... the name of Mrs. Rodgers, ... rented a room from Mrs. ...

... woman, apparently 19 years ... onde, went to the Therrien ... ursday afternoon, carrying the ... by in her arms. She wore a ...ess, dark blue cape and a fur ... She rented a room for a week, ...d not volunteer any information ... her former residence.

Baby Left Alone.

... women went out Friday morn... ... At 11 a. m., Mrs. Effie Reed, who ...upied a room across the hall from ... of Mrs. Rodgers, heard a feeble ... in Mrs. Rogers' room. She reported ... Mrs. Therrien, and the two women ...cked the door and went in. ... baby lay on the bed. Mrs. Ther... ... fixed a bottle of sugared water ...feed the youngster. Mrs. Reed, who ... a young baby, got a nursing bottle ...d with milk and the abandoned ... drank it all. Mrs. Therrien report... ...he disappearance of the mother to ...olice later in the day.

...e room was found a piece of linen ... the mark of the Maternity ... Mrs. Therrien went there and ...e told that a young woman answer... ...g the description given gave birth to a ...r there March 10. She was registered ... that institution under another name ... Rodgers.

Her Name Kept Secret.

... superintendent of that institution ...ld a Post-Dispatch reporter Saturday ...at when the young woman came to ...e hospital she was accompanied by a ...an who said he was her husband, and ...at he is a drug clerk employed in St. ...uis. The woman said that she had ...me to St. Louis from California, ac...ording to the superintendent. He re...used to give the name under which ...he was registered, but said it was not ...Rodgers.

...y Falls 90 Feet; One Man Drowns.

PORTLAND, Ore., April 1.—A car ...ell 90 feet from a suspended cable ...ross the Clackamas River and Wil... ...r Childers was drowned. Two com...panions clung to the car and floated ...ashore.

...ar's Revenue $1,019,252,940.

...ASHINGTON, April 1.—The revenue re...ipts for the year ending March 31 ...show an enormous total of $1,019,252,-...940, more than $30,000,000 more than ...David Lloyd-George, Chancellor of the ...Exchequer, estimated in the last budget.

...STEM FULL OF URIC ACID— ...AT KIDNEY REMEDY CURED.

...wo years ago I was very sick and ... being treated by several of the ... physicians in Clinton, I did not ... to get any better. I was con... to my bed. Seeing Dr. Kilmer's ...p-Root advertised, I resolved to ...it a trial. After using it for ... weeks, I found I was gaining ... so I continued until I had ... a number of bottles. I am ...stored to health and have con... my labors. My system was ... Uric acid, but Swamp-Root ...me entirely. I am sixty years ...

Yours very truly,
W. C. COOK,
Clinton, Iowa.

...State of Iowa } ss.
...Clinton County }

...Sworn to this 13th day of July A. D., ... W. C. Cook to me personally ...known appeared before me and in ...my presence subscribed and swore to ...the above and foregoing statement.
DALE H. SHEPPARD,
Notary Public,
In and for Clinton County.

Letter to Kilmer & Co., Binghamton, N. Y.

...t What Swamp-Root Will Do for You

...ress Dr. Kilmer & Co., Binghamton, N. Y. for a sample bottle. It will ...convince anyone. You will also ... ...many of the ... of valuable infor... ...kidney and ... ...

MANSFIELD AS 'BARON CHEVRIAL' IN KRONBERG PAINTINGS EXHIBIT

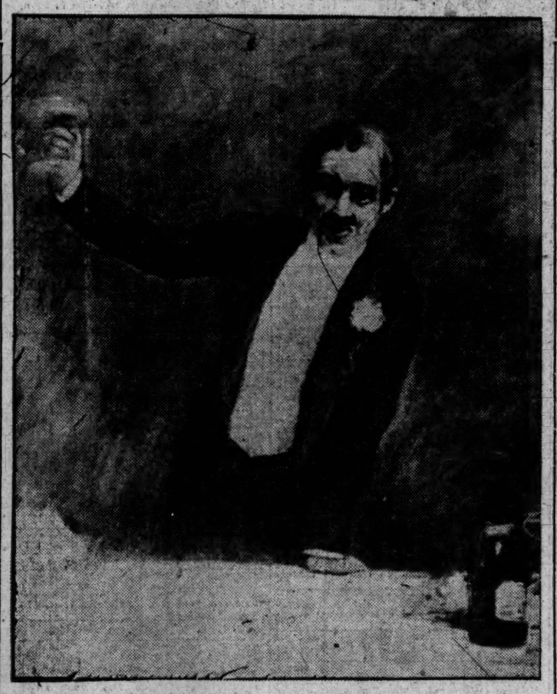

EXHIBITION OF KRONBERG'S WORK TO BE CONTINUED

Popularity of the Boston Painter's Canvasses Keeps Them Here Few Days Longer.

An exhibition of 24 paintings by Louis Kronberg, an artist who takes the stage for his principal subject, is being given at the gallery of the Noonan-Kocian Co., 617 Locust street. It was announced that the exhibition would close Saturday, but owing to the great interest with which it has been received it will be continued a few days. From St. Louis the exhibition will go to the Reinhardt gallery in Chicago.

Kronberg's best work in the exhibition is in the pictures of ballet girls. "Preparing for the Dance" is typical of the others. The girls are never posing but are seemingly caught in motion by an unseen artist who looked while they were not aware.

Ballet in Action.

One of the notable canvasses in the collection called "Dress Rehearsal," shows the ballet in action. "The Visit" shows an elderly woman calling upon two ballet girls in their dressing room. Perhaps she is their mother or grandmother, at any rate she shows an interesting inquiry concerning the bizarre costumes and life.

Many of the famous dancers have posed for Kronberg and those pictures are well known, but perhaps the best portraits in the collection are those of Richard Mansfield as "Cyrano" and "Baron Chevrial." They are splendid works, not only visualizing the man in character, but seemingly to convey much of the attitude in which he approached and attained the characters.

"I traveled with Mansfield for several weeks while at work upon his portraits," said Kronberg Saturday. "I would have my easel set up in his dressing room and he posed for me in character before the curtain was rung up. In this way I had an intimate view of the great man. There is no doubt in my mind that he was a great genius, a superb genius, but he was also insane."

Kronberg is a young man who began his art studies in Boston and, capturing the Longfellow scholarship, given by the son of the poet, traveled abroad for three years, spending much time in Paris and then going to Algiers, where he worked beneath the blazing sun that shines over the Sahara. That may account in a measure for his tendency to warmth of color, although few of his pictures have been toward the exotic, because he prefers to paint the stage, a wide field in itself, which he may almost claim for himself among American artists.

Kronberg has endeavored to do for the ballet girl what Breton and Millet did for the peasant woman of the fields. His idea is to show the soul of the theater that lies beneath the paint, rouge and makeup. His pictures do not give a false glamor to stage life, but they do have a radiant sunshine and brilliant color.

Mr. Kronberg is a member of the Boston Art Club, the Society of Odd Brushes and the Copley Society.

ONE 8-DAY WEEK IN A SCHEME TO REVISE CALENDAR

Fourth Commandment Quoted as Vital Objection to British Plan Submitted to Americans.

NEW YORK, April 1.—The opinions of university authorities in America are being sought by the backers of a British scheme for the revision of the calendar. The plan as outlined is as follows:

The first day of the year shall be a bank holiday, called New Year day, which shall not count as a day of the week, of the month or of the quarter. This leaves 364 days for the rest of the year, a number that divides exactly into quarters of 91 days each and into 52 weeks of seven days each. Each quarter would be divided into two months of 30 days each and one month of 31 days.

This revision would make a calendar in which a given date would always fall on the same date.

"It would be a great convenience in many ways," says Prof. Harold Jacoby of Columbia University, commenting on the subject. "One calendar would serve you for a lifetime and after a few years of practice with it, you would become so accustomed to it that you would hardly need to refer to the printed form. The day on which the first of each month fell soon would be unconsciously memorized.

"But there is also a vital objection. The odd day which is to be called New Year day really means that the Sundays on either side would be eight days apart.

Like Dropping A Load

off one's shoulders—the change from coffee to

POSTUM

Many fail to appreciate how much of a load coffee is until they leave it off and try well-made Postum.

With the coffee handicap removed—there comes the springy step, clear eye and alert brain of better health—

"There's a Reason"

OTTO RINGLING, CIRCUS GENIUS, DIES SUDDENLY

Was Financier and Organizer for Seven Brothers Who Combined Country's Big Shows.

By Leased Wire From the New York Bureau of the Post-Dispatch.

NEW YORK, April 1.—Otto Ringling, the financial and organizing genius who was most instrumental in building a $200 wagon show into circus interests which are now estimated at $8,000,000, is dead, at the home of his brother, John, 636 Fifth avenue.

The end came suddenly yesterday afternoon, although Mr. Ringling had been in poor health last year. The body will be sent to Baraboo, Wis., the family home.

In the words of his brother, Alf, "Otto was the real big man of the family." He was the second surviving brother of the original seven, and the second to die, the oldest brother, Augustus, having died some years ago. He was unmarried, and 52 years old.

He always managed the finances of the brothers, and through his shrewdness created an enterprise which, starting originally as a 5-cent show in an obscure town in the West, absorbed the largest circus interests in the country. These brothers now own the Ringling, Barnum & Bailey and Forepaugh-Sells shows.

The seven Ringling brothers, Augustus, Al, Otto Alf, John, Charles and Henry, began in Baraboo, Wis., in 1882. In 1888 their show was able to take to the railroad, and two years later it had grown to such proportions that it was exhibited in competition with Barnum & Bailey. In 1907 they acquired the Barnum & Bailey circus, coming into full possession at last of the rival which they started out to buck 20 years ago.

Distinguished Automobiles.

Whenever you see a large, distinguished-looking automobile, think of the Excelsior Auto Co. They rent them for $4 per hour. Seven-passenger Packard, Pierce and Peerless limousines and touring cars. New garage, 249 North Cardinal. Phones: Central 508 and Bomont 2083.

PAROLE PLEA STOPS TRAIN

Missouri Judge Listens to Appeal for Convicted Man.

ST. JOSEPH, Mo., April 1.—A Wabash train on which Judge W. C. Ellison was a passenger, was stopped here and held for a delegation of 500 citizens, headed by Mayor W. A. Hardin, who petitioned the judge to grant a parole to William McClean, a young man, son of an Albany, Mo., furniture dealer.

The train was delayed until a hearing was had, but no action was taken by the judge. McClean was given two years in the penitentiary on the charge of receiving stolen property.

HER TRIP ALL IN VAIN

Ontario Lady Journeys to Richmond, in Search of Relief, but Without Success.

"I went to Richmond," says Mrs. M. L. Anderson, "and consulted a specialist; I tried almost everything in the medicine line, but nothing proved a cure, until I tried Cardui. I had indigestion very bad, and a complication of diseases.

"Although I had no faith in it, I bought a bottle of Cardui, but, soon, there was such a change. I was certainly benefited. I felt so different! Then, I began to take the medicine in earnest. Now, I can do my work, and I eat and sleep like a young person.

"Cardui also cured my daughter of womanly troubles. I keep Cardui in the house all the time. It is a great blessing to all women who need it."—Ontario, Va.

If you suffer from any form of womanly ailment, try Cardui, the woman's tonic. Cardui helps nature to perform a cure, in a natural, easy way.

It is made from mild herbs, having a gentle tonic effect on the womanly constitution.

It improves the appetite, tones up the weak, nervous system, and helps to make pale cheeks look fresh and rosy.

Cardui is successful. Try it.

KENNEL SHOW AT COLISEUM OPENS MONDAY

Among Exhibits Will Be Dogs From Abroad and Tige, Saved by Post-Dispatch.

The annual dog show of the Mississippi Valley Kennel Club will begin Monday in the Coliseum. Among the dogs on exhibition will be many that have won championships in France, Germany, England, Belgium and in this country. Two of these will be the French bulls, Charlotte Mignonne and Charlemagne of Amersham. They were brought to America for a tour of the dog shows by Charles Pelham-Clinton. At the New York show they were bought by Miss Mary Winthrop, a society woman of that city. She owns the famous Never-neverland kennels at her country estate on Shelter Island. She will be here to show her dogs in the ring.

Another dog of great interest will be Tige, who was sentenced to death under the will of his owner, Mrs. Violet Chandler, and was saved by the efforts of Miss Julia Grady and the Post-Dispatch.

ARRESTS GIRLS, IS HIMSELF ARRESTED

Deputy Sheriff Charged Them With Stealing $2, but Money Was Found in His Pockets.

After arresting two girls who he claimed had robbed him of $2, Deputy Sheriff Charles Schmole was himself arrested for disturbing the peace of the girls and they were released.

Schmole walked into Central District Police Station Friday night holding a girl with each hand. He said he had been visiting a house at 1414 Chouteau avenue and that while there the girls had taken a $2 bill from his pocket. They gave their names as Jessie Hulen and Mabel Barrett, and both said they were 18 years old. They denied Schmole's charge.

When Schmole was searched and $3 found in his pocket, he said the money must have been transferred from another pocket and that he was under the impression he had been robbed. He said he had fired two shots into the air to attract the police.

Schmole was charged with disturbing the peace and discharging firearms. C. C. Spink of 3437 Arsenal street, who heard the shots, was named as a witness.

Hank Weeke, Republican politician and saloon keeper, furnished bail, for Schmole. Sheriff Nolte will be asked to investigate the deputy's conduct.

Happy homes are those in which "Buck's" stoves and ranges are used.

DECLARE POLICEMAN BROKE UP A PARTY

Patrolman Tiffany Before Commissioners to Answer Charges of Disturbance.

The Board of Police Commissioners is considering the case of Patrolman Hiero Tiffany, who is alleged to have flourished a revolver and used objectionable language in the presence of the wives of Dr. R. A. Walker, member of the House of Delegates from the Twenty-second Ward, and Luther Schuck. Evidence was heard by the board Friday afternoon.

Tiffany and his wife formerly occupied a suite on the second floor of Dr. Walker's home, but were ordered to move when the owner decided to sell the place. Later their gas and water were shut off and they became angry.

It was alleged that while Dr. Walker was entertaining a card party at his home Tiffany entered the room and upbraided him for turning off the water and gas and later drew his revolver and used language which drove the women from the room. Tiffany denied the charge.

Patrolman Louis Holmes was reprimanded for entering a saloon not in performance of police duty. He said he felt like eating a raw egg and that the saloon was the only place on his beat where he could get the delicacy. Sergts. John Ryan and Daniel Malone were recommissioned.

Corns removed in 3 minutes with Dr. Woofter's Corn and Bunion Remedy.

Last of Montana Vigilantes Dies.

ST. JOSEPH, Mo., April 1.—Jacob Slingrey, 77 years old, said to be the last survivor of the famous Alder Gulch (Mont.) Vigilance Committee, which restored order during the wild days by dealing summary justice, died at his home at Wathena, Kan., last night.

Orphan Saves Fifteen Children.

ERIE, Pa., April 1.—Morris Colgrove, 15 years old, an orphan, saw a team attached to a wagon in which 15 children were being taken to their homes, running away. He caught the rear end of the wagon, crawled over the terror-stricken children and brought the horses to a stop.

Slayer of Three Kills Himself.

EVERETT, Wash., April 1.—Otis N. Weeden, the Sauk River ranchman, who became insane and shot and killed three of his neighbors, William Rinker, John Rinker and John Smyre, died late last night. He had shot himself in his cabin when it was surrounded by a posse.

Commission Man Begins Sentence.

PHILADELPHIA, April 1.—George D. Ellis, a prominent commission merchant of this city, recently convicted of selling eggs that had been declared unfit for food, has been sent to the county prison for three months. Ellis took his case to the higher courts, which decided against him.

SIX SIX

THOMAS SERVICE FOR THOMAS OWNERS

THE STORY OF

The New E. R. Thomas Motor Car Co.

TO effect a thorough reorganization of the E. R. Thomas Company, a complete executive organization has been transplanted from the Packard Motor Car Company of Detroit to the Thomas Plant at Buffalo.

Fifteen men who have worked together in one plant, with one common aim and who have aided in the upbuilding of the greatest motor car organization in the world, now control the destinies of the reorganized E. R. Thomas Motor Car Company.

E. P. CHALFANT, the President, heads the marketing and publicity departments; F. R. HUMPAGE, Vice-president and General Manager, is responsible for the manufacturing and purchasing; W. L. GLEASON, as Factory Manager, is in charge of production; J. J. RAMSEY is Treasurer, and attends to financial affairs.

These men have given up important positions to devote their entire energies to the development of the Thomas Company and the refinement of the Thomas Car.

With its ample financial resources this organization assures to the automobile buyer a car as thoroughly good as knowledge and skill can make it and with every car sold the Thomas Company pledges a thorough and complete technical service to the owner throughout the entire life of his car.

The unceasing effort of the Thomas organization will be to produce a high powered car of the highest class and to develop and refine each model along the most advanced lines of sound engineering practice.

As an example of what we mean we ask your critical inspection at our nearest dealer's of the

THOMAS MODEL M SIX CYLINDER CAR
COMPLETELY EQUIPPED, $4000

We shall be glad to put you in touch with this dealer

The E. R. Thomas Motor Car Co.
BUFFALO

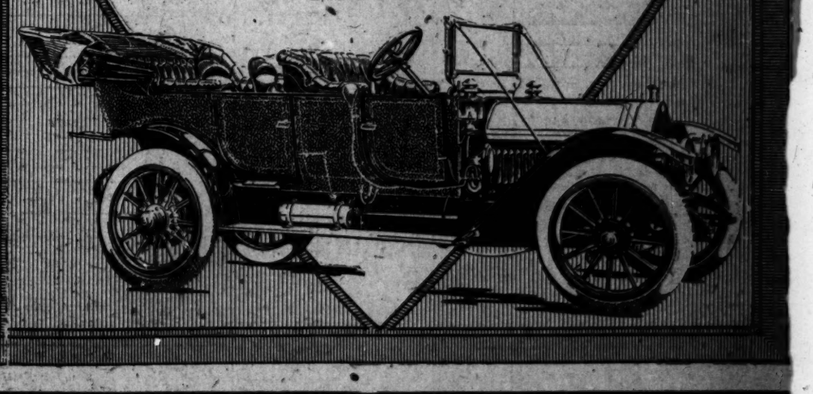

THE FINEST EXAMPLE OF THE PERFECT APPOINTED CAR—NEW, LONG STROKE MOTOR—6 CYLINDER

ASSURING THE GREATEST EFFICIENCY AND SILENT RUNNING.

Speed: 3 to 60 Miles Per Hour on High Gear

Thomas Automobiles.

SEE THE LATEST MODEL AT

Park Automobile Co.

5201-03 Delmar Avenue